SEVEN KILLED IN AIRPLANE SEA CRASH

THE WEATHER
San Francisco Bay Region
Fair and Mild Tuesday; moderate west wind.

INDUSTRY'S WESTERN GOAL — RICHMOND — FOURTH PORT ON PACIFIC

RICHMOND RECORD HERALD
A RICHMOND PAPER FOR RICHMOND PEOPLE

LATEST WIRE NEWS FURNISHED BY UNITED PRESS
COMPLETE REPORT EACH MORNING

VOL. XXVI, NO. 1069. RICHMOND, CALIFORNIA, TUESDAY MORNING, JUNE 18, 1929. TELEPHONE 76-71 PRICE, 5c

EIGHT KILLED IN NEW ZEALAND QUAKES

PANIC HITS SUFFERING CITIES

LONDON, June 19 (Tuesday) — (U.P.) —The Daily Express correspondent at Wellington, N. Z. reported this morning that eight persons had been killed in the New Zealand earthquakes and that a number of school children had been injured.

Panic stricken inhabitants were kneeling in prayer in the streets of various villages, the correspondent reported.

WELLINGTON, New Zealand, June 17.—UP—The most violent earthquake in the last 19 years shook the South island tonight.

Great damage was reported in a number of towns.

reported in a number of towns.

The most severe shocks were felt at Nelson and Westport and along the northern coast. They extended throughout the northern half of the island.

Four men were killed in a landslide and another died of injuries when caught in a fall of rocks. Two were missing and a number of persons were reported seriously injured.

Thousands of tons of rock blocked the Westland river.

Advices from Auckland said several buildings had collapsed and the spire of the cathedral at

(Continued on Page 5)

Buckman To File Bond

In order that H. F. Buckman, a plumber, may file a legal bond, the council will hold an adjourned meeting this evening, so that it may be approved and the work Buckman has in hand will not be delayed.

Buckman filed a bond in the name of Buckman and Dale, and when it was referred to City Attorney T. M. Carlson, he ruled that it was not legal and the firm had not filed its co-partnership papers.

Buckman originally filed a bond in his personal name but was advised it should be in the firm name. He had it changed and now finds that it has to be changed again.

Alpha Lodge To Hear Speaker

Ray Breuelett will be the speaker at the session of the Alpha lodge of Masons tonight at the Masonic hall. His subject will be "Pep." Jack McGrath will be in charge of the meeting.

Painting Of City Jail Completed

Building Inspector A. J. Hurley reported to the council last evening that J. G. Burns had completed his work of painting the jail, and that it was acceptable. On his recommendation the work was accepted.

TO VISIT ITALY

Mr. and Mrs. Anthony Fracchia (Louise Vernetti) and daughter Geraldine, left Saturday for New York where they will board the "Majestic" for Europe. A month will be spent in Paris, and then they will visit Fracchia's parents in Italy. On their return they will stop in New York and Chicago for a short time. The trip will cover a period of three months. The Fracchias now reside on Hopkins street, Berkeley.

SEARCYS RETURN

C. E. Searcy and son, William, of 718 Twenty-first street, have just returned from a motor trip through the north. Their destination was Vancouver but they made stops in Seattle and Portland.

Richfield Oil Co. To Improve Plant

The Richfield Oil company is preparing a program of expansion on the Pacific Coast, and in that connection, asked the council last evening for permission to assign its leases to the three acres of land with the city to the Security First National bank of Los Angeles.

The company is to float a bond issue of $35,000,000 on its property in the state, and the lease would be deposited with the bank as trustee.

Rumor has it that a portion of the money to be raised will be used in further developing its 200 acre property in Richmond.

S. P. C. A. Presents Report To Council

The annual report of the Richmond Society for the Prevention of Cruelty to Children and Animals, covering its activity for that period, and also showing its receipts and disbursments was filed with the city council at its meeting last evening.

The receipts of the society for the past twelve months were $1803.76 and its disbursements were $1,569.50, leaving a balance in the treasury of $234.26.

During the year 296 calls were made which involved 184 children, 1241 animals. Reports of 128 animals being cruelly treated were received, and 38 animals were ordered killd.

No Action Taken On Auto License Fees

A number of the auto dealers of the city were present at the meeting of the council last evening but no action was taken on the ordinance that was suggested by the auto men of Richmond.

On motion of Councilman J. N. Hartnett, the matter was laid over until the second meeting of July, when a meeting with the dealers will be held and every point in the proposed measure will be considered

The dealers are asking for a license for used car dealers of $500 a year, where no regular salsroom is maintained.

Telephnoe Company Employes At Picnic

Richmond employes of the Pacific Telephone and Telegraph company attended the picnic of the Employes association held in Hermann Sons' park in Dublin canyon Sunday. The event was held jointly by employes of the company in the six towns of District No. 851 which includes Richmond.

A large number of gate and competitive prizes were awarded. Games and races added to the merriment. A picnic lunch was served. C. H. Foot, wire chief of Richmond, headed the local delegation.

Cows Enjoy Pablo Dam, Council Told

Cattle are running wild in the San Pablo creek reservoir, according to a complaint filed with the council last evening by L. R. Jones of 830 Thirty-sixth street.

Jones stated the water was very low at the present time, and on Sunday in making a trip up the canyon road, he noticed the cattle in the reservoir.

He asked that the nuisance be abated, as the water in the dam would not be fit to drink. City Manager J. A. McVittie was delegated to take the complaint up with the officials of the East Bay Municipal Water district.

El Cerrito To Get Auto Roller Coaster

A new form of amusement will be open to the public by July 4, according to the action taken by the council of El Cerrito Monday night when a permit for two years was granted to R. C. Cook, W. H. Sims and R. J. Kohl to erect an automobile roller coaster on the west side of San Pablo avenue and south of Cutting boulevard, and to pass over unimproved streets.

According to the plans the roller coaster will be similar to those used in amusement parks in the bay district, only you drive your own automobile over the 1000 foot course and the dips will not be so steep.

$568.74 Profit At Wharf Here

The gross profit of the operation of the harbor facilities by the Parr Terminal company for the past month amounted to $568.74. One half of this amount will accrue to the city.

The tonnage for May amounted to 11,540. The receipts for the same period were $3,880.59 and the disbursements $3,311.85.

TREASURERS REPORT

The report of the treasurer filed with the council at its meeting last evening showed a balance on hand of $310,363.66.

$31,701.01 Taxes Collected Here

City Tax Collector J. O. Ford reported to the council last evening that his collections during the past month amounted to $31,701.01.

COONEY TO LEAVE

Robert Cooney, local businessman, will leave Wednesday for a two weeks vacation to be spent in Canada, Oregon and other points of interest. He will be accompanied by Mr. and Mrs. W. Thompson.

Beauty Queen Of Pageant

LOUISE GOLDARBEITER, representing Austria, who was chosen beauty queen of the universe at Galveston, Tex., recently.

Contractor Of Bay Point Hall Hurls Charges

MARTINEZ, June 17.—Charges that the architectural firm of Kauffman, Sahlberg and Stafford attempted to dictate to him in the engaging of subcontractors on the Bay Point Veterans Memorial building were made before the board of supervisors today by E. Dinnie, building contractor.

Dinnie charges that the firm refuses consent to minor awards being made to artisans whom he selected and served notice that he would have to engage subcontractors of their choosing.

He further charges that the architects insisted that a certain brand of tile be used in the building although he could make a saving of $300 by using another tile, equal to the one named in the specifications. He asked for an investigation.

The supervisors take the position that they are interested primarily in obtaining a good building job at the lowest possible figure. While they are inclined to uphold Dinnie, they deferred taking any formal action until the architects and the contractor make another effort to iron out their difficulties.

New Store Work Is Being Rushed

Work on the new building that is being erected on Macdonald avenue between Ninth and Tenth streets by H. A. Johnston, and which will be occupied when completed, by "The Fashion" store, is being rushed by the contractors. It will have a frontage of twenty-five feet, and a very attractive, modern front of plate glass.

Helms And Nash Are Re-Appointed

Walter T. Helms, superintendent of Richmond schools and E. G. Nash, principal of the Brentwood high school, were reappointed today by the county board of supervisors to suceed themselves as members of the board of education.

TWIN TUBES ASKED FOR COUNTY

MARTINEZ, June 17—Construction of twin tunnels to replace the present inter-county bore and reconstruction of connecting highways to Walnut Creek and Oakland at a total cost of $4,849,200 were recommended by the Contra Costa-Alameda county tunnel commission in a report filed with the county board of supervisors of the two counties today.

The commission recommended that Contra Costa county should pay 10 percent of the total cost of the work and Alameda county should pay 90 percent. The report urges that a large share of the work be paid for by the state and recommends the appointment of a committee by the two counties to wait upon state officials to learn what portion of the expense the state should bear.

Plans Studied

It is probable that a bi-county district to finance the project will be formed.

Members of the commission that has been studying the twin tun-

(Continued on Page 8)

Tallman Search In State Dying

SAN FRANCISCO, June 17.—(U.P.)—Search for William Lance Tallman, 23, suspect in the Los Angeles murder of Mrs. Virginia Patty, who mysteriously disappeared from the S. S. Admiral Benson 12 nights ago, slackened today.

Except for an order for peace officers in mountain districts of the state to visit all logging camps and look for the youth there were no new developments.

Tallman authorities have learned was a logger before he became radio operator on ships at sea and they believe he may have gained employment in a lumber camp.

Gasoline Price War Here Ends

With major oil companies increasing the price of gasoline 2 cents a gallon yesterday the new gasoline war that broke out last Friday appeared to have died a quick death.

In Richmond a majority of the stations were selling gasoline at 20 cents a gallon but a few held out, selling from 17 to 18 cents a gallon.

Oil company officials declared yesterday that the "war" was purely a dealer proposition, all major oil companies having held their wholesale price which was set after considerable manipulation several weeks ago.

Poison Booze Causes Death

Stricken while walking along the railroad tracks at Crockett late Sunday night, an unknown man, about 55 yers of age, died victim of intoxication, authorities believe. The body, when found was taken to the town jail in Crockett pending arrival of the coroner.

The man is believed to be a teamster who at one time worked at Martinez, named Jack Connolly.

GARRARDS RETURN

Mrs. Margaret Garrard and son George, have returned to Richmond after a week's motor tour through the northwest. Their trip extended to Vancouver, B. C., where they spent a day with friends. Many stops were made on their trip home.

Goodby Before Hop

JEAN ASSOLANT, pilot of the French monoplane Yellow Bird says goodby to his bride of a few days, just before the plane hopped off across the Atlantic. Assolant and his companions were welcomed in Paris yesterday.

WHARF ROOF CONTRACT LET

The Mastercraft Tile and Roofing company were awarded the contract by the council last evening for the roofing and sheet metal work of the city's part of the new harbor warehouse. The action was taken over the protest of W. H. Verbiscio of the Ideal Roofing company, claiming that his bid was the lowest, and he should receive the contract.

The bid of Verbiscio for the work was $6,058.35, the Paraffine Roofing company's product to be used. The bid of the Mastercraft Tile and Roofing company was $6,192, the product of the Certain-teed Products corporation to be used.

A letter was received from H. J. Brunnier in which he recommended the award of the contract to Verbiscio, as he was the lowest bidder

The bid of Verbiscio was then rejected, and the bidder wanted to know the reason, stating that he would guarantee a first class job in every particular.

City Attorney T. M. Carlson said that under the notice to bidders the council reserved the right to reject any or all bids, and it was his understanding that the members had made up their minds that Certain-teed roofing should be used on the job. Carlson further stated the council felt that as the Certainteed was practically a local concern and most of its employes resided in Richmond, that home products should be given the preference.

COUPLE TO RE-WED

Carl A. Burkhart, 25, and Mrs. Margaret Burkhart, 22, both of San Francisco, appeared at the county clek's office yesterday and applied for a marriage license. They had recently been divorced, but decided it was all a mistake.

CHARGES ASKED IN COED CASE

COLUMBUS, O.—June 17. UP The love nest in which Prof. Amos H. Snook of Ohio State university maintained for Miss Flora Hix, co-ed who was murdered last week and left on a rifle range near here, was advanced by his attorney tonight as a reason why no suspicion should be attached to him.

Snook and Prof. Marion T. Mehers are held on technical charges of suspicion. Police were conferring tonight and going over evidence to decide where to prefer charges.

John M. Sidel appointed Snook's chief counsel, demanded that a charge be placed against Snook at once or a habeas corpus writ would be sought.

Hamilton Here At Hotel Meet

Senator Charles Hamilton, head of the Hamilton chain of hotels which includes the Hotel Carquinez, was in Richmond Sunday and conferred with directors with a view to turning over the management of the local hostelry to them.

At the annual stockholders' meeting several months ago, a communication was received from Hamilton in which he stated he was ready at any time to turn over the hotel to the stockholders.

City Gets More Park Property

The City of Richmond last evening acquired another 4.65 acre parcel of the Grand Canyon park property. The deed was presented by the Contra Costa Realty company and accepted by the council.

6 SAVED IN CHANNEL CRASH

FOLKSTONE, Eng., June 17—(U.P.) A huge passenger airplane, "The City of Ottawa" carrying six women and seven men from Croydon airdrome for Zurich, faltered while over the English channel today and plunged into the sea three miles off Dungeness.

Seven of the passengers, including four women, were knocked unconscious by the impact and wedged so tightly in the wreckage of the plane's cabin that they were drowned before aid reached them. One of them was identified as A. Meister, of New York.

The four other passengers, two women, the pilot and the mechanic—were saved by the quick action of an American businessman, H. W. Taitham who kicked a hole in the side of the cabin and pulled three of them out. When he later dived into the water-filled cabin it was only to find the bodies of the other passengers wedged tightly under luggage and wreckage.

Motor Trouble

The City of Ottawa left Croydon airdrome for Zurich on the regular scheduled flight at 10:30 a. m. The big plane got away nicely and kept in communication with the control tower at Croydon at regular intervals.

At 11:30 a. m. the craft was flying over the channel. Something went wrong with the mo-

(Continued on Page 8)

Hoover's Son Gets Diploma

STANFORD UNIVERSITY, June 17.—(U.P.) Desire of Allen Hoover youngest son of President Hoover, to live as an ordinary citizen of the country was noticable here today when he walked quietly across a stage and received a diploma of graduation from Stanford University.

The President's son received his diploma from Secretary of Interior Ray Lyman Wilbur without any more ceremony than attended a similar presentation to his mother and father here 33 years ago.

Another celebrity in the graduating class of 695 students was Betty Cook, youngest girl ever to receive a degree from Stanford.

Latter Saints Plan Church

The city planning commission recommended to the council last evening that the Church of Jesus Christ of the Latter Day Saints be granted a permit for the erection of a church at Twenty-eighth and Nevin.

As no plans for the building have yet been presented, it was suggested to the council, that the ordinance rezoning the property be not adopted until the exact character of the building was shown.

Health Center Files Report

The expenses of the Richmond Health Center association for the past month were $653.61 according to a report filed with the council at its meeting held last evening.

Mrs. Mark Asks Divorce Decree

MARTINEZ, June 17.—Charging cruelty and desertion in that while he was away from her he threatened her with a divorce action, Mrs. Hazel Mark of Richmond today filed suit for divorce against Reed Mark of Richmond.

OUR-OWN-DAILY-MAGAZINE-PAGE

FABLES FOR THE FAIR

BY MARGUERITE MOOERS MARSHALL

"Girls Will Be Girls" As Long As Men Are Men

"MANY a Fad Had Queen Shub-Ad—We Learn About Women From Ur"—Thus wittily and truthfully Mr. Applegarth of The Evening World Headlined

The interesting description of the ways the girls had

Some 5,500 years ago in the Ur of the Chaldees—

Ways so much like those the girls have to-day—

According to the newly exhibited archaeological discoveries of the University of Pennsylvania Museum—

Which has been showing, in Philadelphia,

Trinkets of the splendid Chaldean Queen Shub-Ad,

Who lived more than 1,500 years before Abraham,

And some 2,000 years before King Tut-ankh-Amen of Egypt—

But who obviously had ideas in personal decoration which would have appealed to the modern flapper.

The exhibit featured a reconstruction of her jewelry, head dress and earrings

On the model of the Queen herself.

With black paint accentuating her eyebrows, to give what she believed was the appearance of strength of character and beauty.

And green paint about her eyelids.

The model of Queen Shub-Ad displayed a gold crown, a golden hair comb of flower design,

Huge gold earrings and a choker of semi-precious stones.

Vanity cases which Chaldean charmers used to carry

Were shown at the exhibit, with the original black and green powders in them—

Obviously, there's nothing in the least modern

About the passion for powdering one's nose!

Some of the vanity cases were decorated with white carvings on a blue background,

And gold holders were shown.

The huge earrings of the magnificent Queen hung over the ears of the model,

And were used to form a frame about the face, as well as to decorate.

In the reconstruction of the lady of so long ago

Her long black hair was held in place by gold bands.

It was so arranged that a lump of hair extended from the back of the head

And curls fell down near the ears.

Into this lump of hair was stuck the gold comb with its gold flowers—

The general result showed that the passion for, personal and artificial adornment

Was as truly a ruling passion with the ruler of Ur

As it is with that other ruler of her world, the modern American woman.

Yet again, that girls will be girls, yesterday, to-day and forever—

When it comes to making-up and "dolling-up"—

Has been demonstrated by another recent exposure of the feminine past—

The Boston-Harvard archaeological discoveries in the pyramids of ancient Egypt.

Queen Hetephires is the lady into the secrets of whose dressing room

The Boston-Harvard expedition penetrated—

She was the mother of Cheops, the Pharaoh of the fourth dynasty in Egypt,

Who lived 4,500 years before Christ, nearly 6,500 years ago.

The Queen—and, since Queens have always set the fashion, the other lovely ladies in that day and time—

Had dyes to change themselves into bleached blondes.

Tonics to turn moles into beauty spots

And manicure sets of pure gold.

Also, perhaps they wore sunback evening gowns—

Since five gold-wrought razors were found buried with the Queen in her tomb.

In the same spot were discovered seven magnificent alabaster jars

Which contained the seven traditional perfumed ointments of the Egyptians.

And an eighth jar contained kohl for shading the eyes—

That trick so beloved of to-day's Broadway beauty.

The six-thousand-year-old golden manicure sets were most complete—

Including sharp instruments for cleaning the finger nails

And small utensils for pressing down the skin at the base of the nails—

With sirens of those days, as of these, beautiful hands evidently were a desideratum.

Needles, thread, mortars for mixing cheek and lip rouge,

Even small jars of chemicals for bleaching the hair were also taken

From the tomb of this "serpent of old Nile"—

Evidently the heavy sugar papas of ancient Egypt also preferred blondes!

The final, fascinating detail, in this low-down on long-ago loveliness

Is that the excavators actually found

A quantity of small pencils, eye-brow brushes, lipsticks and similar beauty parlor accessories—

It seems perfectly obvious that the women of 6,000 years ago

Were missing no bets in the business of making themselves as attractive as possible.

Now, of course, there is more than one conclusion to be drawn

From all this fresh proof as to the everlastingness

Of woman's desire to be beautiful by any expedient—

At any cost of ingenuity, energy, time and money;

The cynical woman-hater will point out that Solomon said it about women—

"Vanity, vanity, all is vanity"—

That the sex never has been able to take seriously anything except its own looks,

And shows itself, in consequence, empty-headed, selfish, conceited;

But, reasoning from the same data, the woman who understands women

Will make an entirely different deduction—just this:

The reason why women of 6,000 years ago and of to-day—

Royal women and school girls and wives and stenographers—

The reason why they ALL are alike when it comes to such vital matters

As jewelry, vanity cases, manicure sets and cosmetics,

Is simply that women want to be loved by men,

And men love what is beautiful, or what creates the illusion of beauty.

There are exceptional men, for whom feminine beauty is more than skin-deep—

Who do see and value and care for a loving heart, a keen mind, the gifts of laughter and of loyalty;

But most men to-day are susceptible to surface charms—

And undoubtedly the sons of Adam were the same 6,000 years ago.

Women, large numbers of them, can love a man for what he is and not for the way he looks—

That's why men can afford to be superior about such details as wrinkles and bald heads and waistlines—

But just as long as they instantly, automatically size up and accept—or dismiss from consideration—a woman's figure, complexion, hair and teeth—

Just as long as women register, with many men, only in terms of physical allure—

Just SO long will women use every artificial means to create or preserve that allure—

So and no otherwise have they done yesterday and to-day—

And, considering men, it looks as if so and no otherwise women will do forever!

MUSINGS ON MENUS MODERNISTIC

BY NANCY DORRIS

Copyright Press Publishing Company (New York World) 1929

Broiling or baking the refreshing orange may seem like gilding the lily. The possibilities for dietary delight and variety are not to be ignored.

Almost a new fruit, the cooked orange.

NANCY DORRIS

Roast duckling with orange sauce or orange jelly or orange salad has become orthodox. With broiled or baked orange de luxe tender young duckling reaches a new gustatory high.

Then, too, several meats—ham, lamb, tongue—are greatly improved by association with the tangy sweet garnishment.

Broiled orange, usually innocent of rind and cut half an inch thick and brushed with butter, broil in five minutes. As a garnishment to the platter of lamb chops the juicy rounds do pique the palate.

Roast fowl gains in savor served with

BAKED ORANGES DE LUXE

Six juicy oranges.
Eighteen dates.
Two tablespoons cocoanut.
Half cup broken walnut meats.
Six marshmallows.
Baking time: Twenty to forty minutes in moderate oven.

Simpler yet not so unusual is orange jelly. This is made by soaking two tablespoons of gelatine in one-half cup of cold water five minutes and combining with two cups of boiling water. When the gelatine is dissolved, one cup of orange juice, two tablespoons of lemon juice and three-fourths cup of sugar may be stirred in. The liquid is then strained and poured into the trays of the automatic refrigerator and left to harden. At serving time the jelly may be cut into cubes.

For the baked oranges the following culinary tools and utensils will prove helpful: Cutting board, sharp knife, stout teaspoon, baking dish, tablespoon, measuring cup, nut cracker, bowl, clock.

Crack the walnuts and break the nut meats to taste. Pit and shred the dates fine. Wash the oranges and cut a slice from the top of each orange. By the aid of the teaspoon and sharp knife scoop out the orange pulp into the bowl. Mix the pulp with the shredded dates, broken walnut meats and cocoanut. Fill the orange cups with the mixture and set in the baking dish. Top each orange with a marshmallow.

Bake only until the oranges are thoroughly heated and the ingredients blended. As the peel is not to be eaten, its tenderness is not sought. The finished dish while hot must taste fresh and orange-like. Serve the oranges with roast fowl, or duck, or meat.

Lunch Hour - - - - - - - - - - - - By Haenigsen

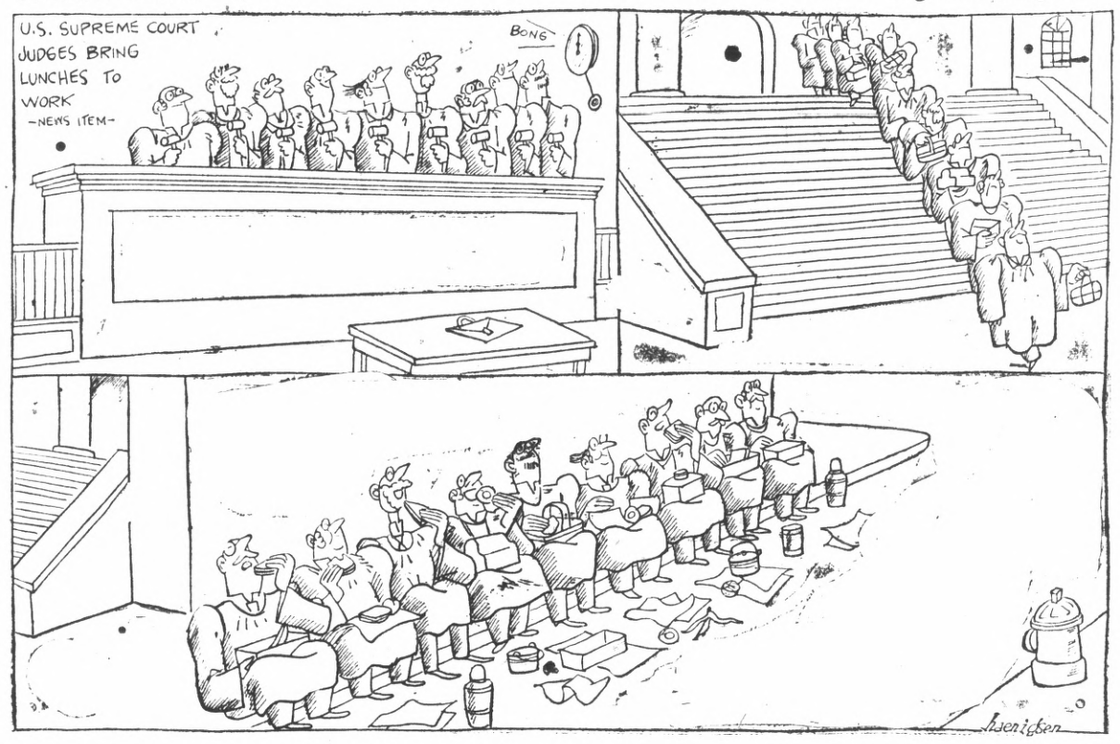

Flannel Coats for Child

SMART little girls will soon be wearing about-town coats that have very much in common with those of lightweight woolens worn by adults. But for the child flannel is the favored material, the quality being so fine it requires a second glance to realize it is this sturdy material.

Excellent finish and tailoring goes into the making of the smartest of these small coats, which factor lends them an air of decided chic. Stitching about all edges gives a flat finish.

A particularly attractive color is yellow, sponsored as the perfect summer shade. However, these flannel coats are shown in white, green, blue and in beige. The correct type of hat is the little straw cloche with simple ribbon trim.

Tailored Sheer Fabrics

A PLEASING phase in the evolution of modern fashion is the transposition of materials and colors from their accustomed place to others less usual.

Sheer fabrics, such as lace, chiffons and organdy, instead of always being designed into frocks of dressy intent, now are given the tailored air. When handled in this manner they have a new look that is distinctly chic. Lucille Paray shows a tailored lace dress box-plated in front and back and finished with a tailored yoke.

The tailored chiffons offer a most wearable type for warm weather togs, being correct for more occasions than the extremedy dressy sort of frock.

Seaside Home Calls for Gayest Colors

By Alma Zaiss

Dear Miss Zaiss:

I have been a subscriber to a number of home decoration magazines for years, but from your articles in The New York World I have received more information in the short period of your service than I have as above stated.

I do hope you will be able to understand my sketch. This is my summer home on the shore. The three rooms are divided by fluted columns also at foot of the stairs and doubled at piers of mantel.

I would like to change my furniture, but do not wish to discard it if this can be avoided. At present have an upholstered set of fibre or wicker—an expensive set, but am tried of it; some mahogany tables, mahogany davenport, good one (San Domingo). Thought I would like Japanese influence; have some good vases, bric-a-brac, some good Japanese prints and embroidered scarves. Woodwork is ivory white; wall pinkish white.

Now, with this meagre description, can you help me? If so, I shall be heavily indebted to you. I recently bought some striped taffeta for new curtains, green and gold and narrow old-rose strips. It is very pretty (to me); glass ones old gold color voile, all the windows alike.

How I long for Saturdays to read and see your beautiful rooms. Your own room just suited me, such pleasure to see different furnishings. Your taste is so choice. Continue the good work. It is a wonderful asset to The Evening World.

(MISS) I. M. O'S.

P. S.—Suppose you adopt the problem as your room and just arrange it with your taste—all the accessories needful, with a near kinship to the Japanese.

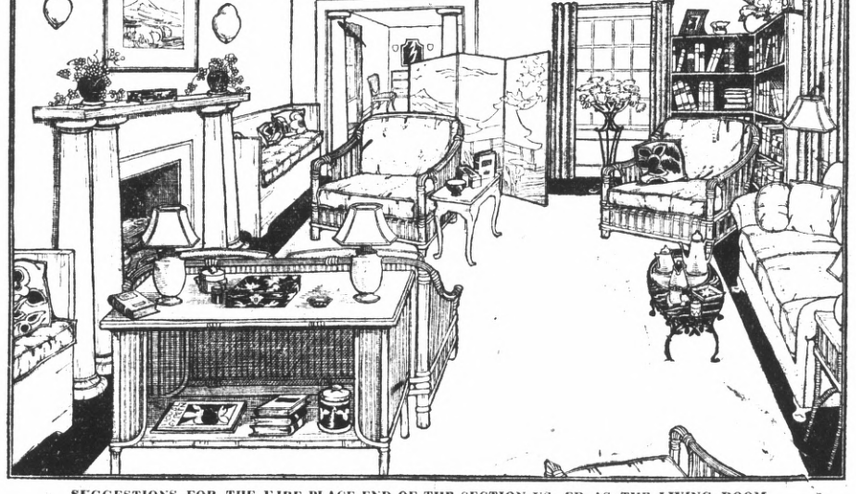

SUGGESTIONS FOR THE FIRE PLACE END OF THE SECTION USED AS THE LIVING ROOM

Harmonizing Schemes for Three Connecting Rooms

Copyright Press Publishing Company (New York World) 1929

ALMOST a sequel to last week's problem, "Two Rooms That Blend as One," is the problem for to-day. But here we swing from restrained, conventional surroundings to the freedom of the shore, where the play-spirit urges us to go in for the gayest colors and patterns exotic

Miss O'S's original floor plan is not printed, as it gives no arrangement of furniture. We are not sure that we have interpreted her sketch correctly, but have redrawn it to scale as nearly as we can decipher it, and trust our conception is correct.

Now just how can the scheme for three rooms be developed to make use of the present mixture of wicker and mahogany pieces, introduce the Japanese note, and still give the room the smartly modern flavor without which—this season—the seaside home must prove disappointing. For beaches will be a riot of color and modernistic design; costumes more original, more daring than ever sun shades, awnings and shore trappings all in step with the new movement. If we like the modern even a little bit we will want to indulge it here, where we may be as colorful as possible and still not offend "good taste."

No change will be made in the walls and woodwork, which sound very good in treatment. We would like to see unity observed in the floor covering and carpeting of a type that is suitable for summer homes and shore usage. The best possible choice (and the least expensive considering wearing qualities and good effect) would be three of those woven wool rugs which come in exquisite colorings, are reversible, washable, sunfast and wear indefinitely. Or, if less expensive rugs are desired, quite artistic Japanese grass rugs, woven in squares, can be had in tones of straw and tan, which are much more durable than colored grass or fibre rugs.

Each of the three sections should be carpeted as a room, having the rug come about twelve inches from the walls on all sides. This will give a unified foundation with a discreet break in the monotony of floor space. If wool rugs are chosen, we suggest deep turquoise or blue-green as the most effective color.

It would be advisable to balance the seat which is indicated to the right of the fireplace with a seat on the other side. Built-in bookshelves painted the same as the woodwork would be inexpensive and especially attractive if used to fill the space at either side of the front windows and running around the corner of the end wall, if there

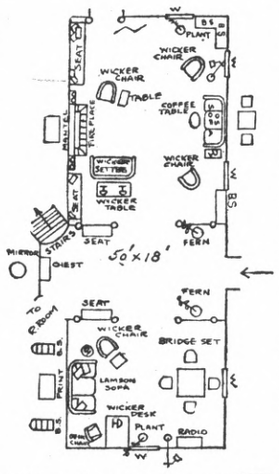

SCALED DIAGRAM OF ARRANGEMENT

are books enough to fill them.

The diagram shows the suggested arrangement of furniture more plainly than can be stated in words. The mahogany sofa is placed between the front windows. We assume the wicker set includes a settee, a wicker table, large chairs, perhaps a desk and chaise longue—the usual selection. We would retain these pieces by all means, as they are best suited to the dampness and hard usage of the shore. And if additional chairs are needed, have them also of wicker. Then it would be good to finish all the wicker pieces in soft walnut wood color to blend with the dark natural wood pieces. And in working out color schemes, keep the colors related throughout the three sections.

Recommendations for the living room are: The soft blue-green floor covering with the green, gold and rose-striped curtains now at the windows. These draperies rather dictate the color-and-pattern policy for us, turning thought away from the usual figured materials to design of a different type which, as it happens, blends happily with the request for the Japanese touch.

If the mahogany sofa cannot be slip-covered, we would upholster it with Croydon stripe fabric which comes in a deep orange-gold or Roman gold, and use on it two flame-colored cushions made boxed and very tailored. A coffee table of wrought iron with a glass top and rack beneath to hold ferns would be nice before the sofa. It may be painted or lacquered in old Chinese red; and on it might be a tea set in one of the modern patterns in flat, vivid colors.

For cushions on the seats beside the fireplace, use the same Croydon stripe as for the large sofa. Seat cushions and backs of the brown wicker furniture would be effective if of plain flame-colored glazed chintz, with throw-cushions of blue-green having gay appliqued patterns stitched on in harmonizing colors—canary, orange, a dash of lacquer red and purple on the green. These cushions may also be used on the fireside seats. But on the sofa it would be best to keep them in the plain flame color.

As to the Japanese vases possessed by Miss O'S—we strongly recommend making them into lamps, as vases of this type are not in vogue just now, while the vase lamps would be extremely good in the scheme. Shades might be of the modern type which often takes the form of a silvered outer surface lined with flame color that makes a pretty glow when the lights are on. These can have light line-designs done in modernistic fashion.

We have assumed the columns in the centre lead into another room. A screen would be good before this opening—perhaps one covered with a fascinating Chinese paper antiqued to give it a mellow effect. In choosing the screen, avoid having it too heavy or too decorative on its own account; rather select a design that is light and graceful—long reedy cat-tails or vine-like trees, a pagoda in the distance, perhaps; not the dragon type of design.

Before the window in the end wall we have indicated a wrought iron flower stand with a big glass bowl to be kept filled with flowers and ivy. Marigolds, asters, zinnias—all the coarser garden flowers will give the right touch.

Over the fireplace is the spot for a fine large Japanese print or kakemono, and over the sofa Miss O'S might use a group of smaller prints. Fire tools for the grate would be best if of wrought iron, with perhaps a little old Chinese brass. The metal shelf could have two rugged urns of turquoise—colored pottery filled with trailing ivy.

Coming out into the centre hall, we would keep this space practically open in one long sweep from beginning to end, suggesting coolness and repose to those coming in from the glare of sand and water. Between the columns at either side of the entrance it would be effective to have two huge jars of turquoise blue pottery filled with spiky-leafed plants and ferns in various shades of green and striped effects. Then between the columns farther down the hall, have shallow seats built in, with cushions of blue-green in harmony with the rug. The chest and old convex mirror are in good location at the end of the hall.

In the morning room it would be hospitable and convenient to have a bridge table in readiness at all times. One of the pretty new red lacquer sets would give a charming note of color in keeping with our scheme. A second wrought iron flower stand matching the one used in the living room could be placed before the side window. The wicker desk would be well placed at right angles to the window and we suggest a Lawson sofa for a long wall; the wicker chaise longue to go beside it with a table between to hold a lamp.

The sofa can be bought in the muslin and given a slip cover of the same gold Croydon stripe used in the living room, and here the cushions may be of the gay applique. For the chaise and seat of the desk chair, use the flame-colored glazed chintz, with an extra cushion of the applique for the chaise.

Over the Lawson sofa we have indicated one fine, large Japanese print, and at either side, small hanging bookshelves painted in a shade of blue-green. These may hold bric-a-brac and a few tiny books. More of the Japanese vases can be used for lamps in this room, and if it is at all possible, the telephone should be removed from the wall and placed on the desk or on a tiny lacquered corner table, which can go behind the desk chair.

With all the gay color and pattern, the lavish use of greens and flowers, we hope our readers have noticed that not an extravagant suggestion has been given. It has not seemed necessary in order to achieve a very decorative and summery effect.

The three rooms blend into each other so harmoniously, making such good use of materials and furnishings on hand, that we feel they provide an unusually good lesson in decoration for home makers in general who may just as easily make color and design work out similar problems in rooms of another type.

TELLING THE WORLD

By Neal O'Hara

Copyright Press Publishing Company (New York World) 1929

THIS MONTH'S BIG BUSINESS

WEATHER forecast for June: Showers of rice and confetti blizzards, followed by a clearing up of wedding debris and settling of bills by the bride's papa.

This is the tuning up time for Mendelssohn quartets. Out of an even dozen of months we reserve twelve for building trades strikes, eight for eating oysters and one for brides. June is it. So this is the authorized season for borrowed silk lids. It is when marriage permits soar on Mr. Babson's charts and chambermaids reap a harvest of confetti dots and rice in Niagara Falls hotels.

Don't ask us why June is the best temperature for welding two souls into one charge account. It is a tradition. And tradition is the flippant jade that picks August to be the best month for forest fires and Friday as a good day for fish.

* * *

June is simply a small fraction of the calendar year when a bride gets thirty days for trousseau promenading. And the groom gets a life sentence for uttering forged promises on the dotted acoustics.

One stroke of the parson's tongue and a heavily orange-blossomed beauty becomes the cook and quarrel partner of the guy on her right. She is his in sickness and robustness. For richer or poor. For butter or oleomargarine.

It is the big moment in the marriage repartee when the groom doth promise everything his bride to endow. With the ushers' cuff links still unpaid for on the instalment plan.

* * *

Being of sound mind and otherwise non-cuckoo, the groom loops the bride's third finger with a platinum noose. That is the symbol of eternity, like lodge dues and the rent. And that is the crux of the wedding manoeuvres. After a man has pledged his heart and roll there is practically nothing to be done except retreat in a cordon of hacks.

The bride then quickly melts from her white silk entanglements into a layout of touring duds. While the groom disgorges from his cutaway into his getaway clothes. They are now all prinked up for the confetti cloudburst and the good-natured hurricane of used brogans.

They leap away in the nuptial chariot, heavily scarred with white ribbons and placards delicately printed with a loose, unfettered hand. That is the last offensive rally of those uncouth ruffians politely known as guests.

* * *

Two weeks later, daylight time, wedlock has left its scourges on the ecstatic duo. The heroine of Mendelssohn's music wears a handsome trousseau of calico. She has her coiffure caught up with a 10-cent boudoir cap and a corsage of dish rags tucked in her belt. Neat circlets of stove polish surround her trim fingers and a tiara of perspiration tops off her brow. The wages of matrimony is tough work.

When a satined cutie goose-steps to the altar, she is slipping out from under the parental gables and hobbling into a bedroom, bath and kitchenette. An ancient adage of our forebears states: "Look before you leap." Well, there is no debate about it—our girlies look good. But that is not the official warning imbedded in our daddies' advice.

* * *

Canoe trips, hammocks, moon, guitar. That is love's young dream. And ashes, garbage, vacuum cleaners and sink. That is love's young nightmare.

Still, no matter what the anvil choristers sing, this June business in wedlock keeps going right ahead and reaches new high peaks every year.

Hope chests spring eternal in the girlish boudoir.

When loves come in the window, caution sneaks out the back door.

And when the correct gent comes along, any girl will take a chance, like Steve Brodie, and not look before she leaps.

Society and Club News

ONETAH TRIBE PLANS CLASS ADOPTION HERE

Plans for adoption of candidates to be held Monday night were made by the members of Onetah tribe of Red Men at a business meeting held last night in Redmen hall. Shenandoah tribe of Pinole will confer the adoption degree and the Richmond tribe will confer the chief's degree.

Following the ceremonies a banquet will be served. The committee in charge of arrangements is headed by R. H. Cunningham.

The Red Men are planning to take part in the Fourth of July parade sponsored by the Pohti Richmond lodge Knights of Pythias.

R. Barda, chairman of the picnic committee, reported plans for the event which will be held in Herman Sens park, Dublin canyon, on Aug. 18. Tickets for the picnic will be placed on sale net week.

R. N. A. GROUP HOLDS SOCIAL WHIST PARTY

Following a meeting of Maple camp, Royal Neighbors of America last night in Memorial hall, the members enjoyed a social game of whist. Prizes were awarded to Mrs. Waller, Mrs. Minnie Phillips, Mrs. J. R. Spring and Mrs. M. R. Terry.

Mrs. Phillips presided over the business session in the absence of Mrs. Maude Phillips, oracle. Candidates were obligated. Initiation will be held next month.

Basket Picnic Of Circle No. 1

Plans have been perfected by Mrs. George Jewell, chairman of Circle No. 1 of the Ladies aid of the Wesley M. E. church for the basket picnic to be held tomorrow at Golden Gate park in San Francisco.

Members of the aid and their friends are invited to attend the outing.

It has been planned to leave on the 10:10 Southern Pacific ferry.

A Strictly Home Institution

6% We pay you 6% on your savings deposited with us. Secured by first mortgages on improved real estate.

CONTRA COSTA COUNTY BUILDING & LOAN ASSOCIATION
Burg Bros. Office Macd. and 23rd Tel. 730

You can do better at The Ashby

Complete Home Furnishers

The Ashby FURNITURE CO.
ADELINE and ALCATRAZ

DR. ANGELA MILLEDGE
CHIROPRACTOR
PHYSIOTHERAPY
Office hours 10 to 12 a. m. 2 to 4 p. m. Evenings, Mon. Wed. Fri. 7 to 9
Residence 2315 Preble Avenue
Phone Richmond 1771

Mrs. Irma Randolph
MEZZO SOPRANO
A Singer who teaches
A Teacher who sings.
Wednesdays—All day and evening
Conservatory of Music, 906 Macdonald Avenue
3566 Lakeshore Oakland Tel. Oakland 6998 Boulevard

Grace Marchitello Weds Howard Beale At Ceremony Here

Miss Grace Marchitello of Stege became the bride of Howard Beale of San Pablo at a ceremony performed at Elgin last Sunday in St. Paul's church, San Pablo. Rev. Father Smith performed the ceremony before a large gathering of relatives and friends of the couple.

The bride was gowned in white satin trimmed in rare lace. Her veil was of point lace arranged in a coiffure and held in place by a wreath of orange blossoms. Her bouquet was of white roses and lillies of the valley.

Miss Alice Beale, sister of the bridegroom, attended the bride. She wore a gown of pea-green satin ornamented with a huge bow of the same material and carried a bouquet of sweet peas.

The wedding march was played by Mrs. Syra Kreutzen and Carl Kreutzen sang "I Love You Truly." Joseph Borda was the best man.

Following the ceremony a luncheon was served in the home of Mr. and Mrs. P. G. Soito to 25 guests.

Mr. and Mrs. Beale are well known in Richmond, both having received their education here. The bride is the daughter of Mr. and Mrs. N. Marchitello of 608 South Forty-seventh street and has been employed by the California Cap company. They will make their home in San Pablo for the present.

Westway Club Plans Picnic Here Tomorrow

In place of the regular meeting the Westway sewing club will hold a picnic and all day frolic at Alvarado park tomorrow from 10 to 3. Each person is asked to bring a covered dish.

A card party is being planned in Memorial hall on Wednesday evening, June 26. Mrs. Alice Scarlett is in charge, and has planned the evening's entertainment in form of a pillow slip whist. Wednesday evening the W. B. A. members will visit Foothill review and witness an initiation.

Atkins Return From East Tour

Thomas T. Atkins and his bride, the former Anna Belle Bowen of Knoxville, Tenn., were honored with a dinner party at the home of Mr. and Mrs. E. J. Page 423 Fourteenth street. Mrs. Atkins, mother of the bridegroom was also a guest.

Atkins who is a Standard Oil employe, left a few weeks ago for Knoxville. The couple were married there May 21, and since that have been on a honeymoon. They are planning on residing on Laredo avenue, Richmond.

Film Honeymoon

AFTER two years of rumors and denials, Douglas Fairbanks, Jr., and Joan Crawford married in New York. They're shown in New York soon after the ceremony. They will return to Hollywood soon for screen work.

YEOMEN HEAR REPORT ON SUNDAY VISIT

Reports on a visit to San Bruno Sunday where the Thirty-thirty Poester club held a conclave were delivered to the members of Richmond homestead of Yeomen at a meeting held in Woodmen hall last night.

The Richmond homestead received the banner for having the largest representation present. It was honored by having three members selected for the picked drill team. Those chosen from the local organization were Bert Healey, Clyde Cook and Miss Viola Zecker.

Initiation will be held Monday night when the Pittsburg homestead will bring a class of candidates to be initiated by the Richmond homestead. A banquet will be served following the ceremonies by a committee composed of Mrs. Matie Creery, Mrs. Edith Bayabt, Mrs. Margaret Brown and Mrs. Margaret McCain.

Grant Howards Return Home

Mr. and Mrs. Grant Howard of Garvin avenue and the former's parents Mr. and Mrs. W. H. Howard, returned from their vacation in the northwest, last week. The party experienced much snow, sleet, and sunshine on their trip. Among the many places visited were Portland, Mt. Hood via the Hood river loop, Longview, Wash., Mt. Shasta and Mt. Lassen.

The Drapery Shop
F. T. CHRISTOPHER, PROP.
Automobile Trimming
Full Line of Mattresses carried in stock.
420 Sixth St.
Telephone Richmond 318

Kills Mistress In Knife Fight

ANNA ZEMAN, maid, who has confessed to killing her mistress, Mrs. Dorothy Snyder, wife of Cleveland, O., attorney. A row over wages was followed by a fight with knives.

WOMAN, 107 LAUDS SMOKES

AGUILAR, Colo., June 17.—UP—Juana Marie Cardenas, "oldest flapper of the Spanish peaks," has endorsed smoking for old age. She is 107 years old, and admits she has smoked as long as she can remember, and that is quite a while back.

The aged woman has lived in the Spanish peaks region all her life.

Besides liking to puff at cigarettes, she also has a fondness for sleeping, another characteristic of the younger generation of flappers, she said.

But when it comes to airplanes and automobiles, Juana Marie prefers to remain old-fashioned, she disclosed while on a shopping tour to this city. She drives her own horse and buggy to town occasionally and has perfect eyesight and is in excellent health.

A mental expert says that there is very little difference between the man who is sane and the one who is insane. Yes, as in other cases, the big difference is in getting found out.

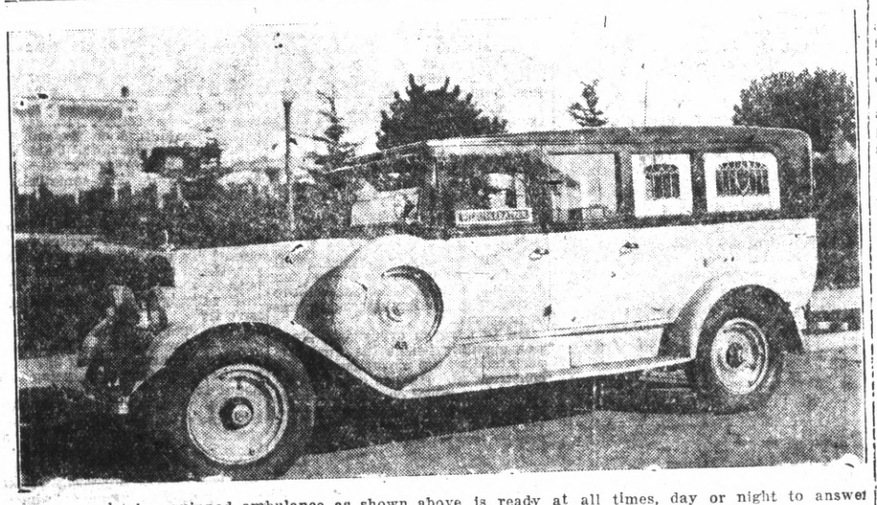

The completely equipped ambulance as shown above is ready at all times, day or night to answer calls. This ambulance is always in the care of uniformed and competent men and is used exclusively for the sick and injured.

WILSON & KRATZER
PHONE RICH. 113

What's Doing Here Today

GLADSTONE Lodge, Sons of St. George: Memorial hall tonight. Carpet bowls.

* * *

ST. EDMUND'S Guild Picnic today in Alvarado park. All members of church invited.

* * *

CIRCLE NO. 1 Wesley M. E. church picnic today in Golden Gate park.

* * *

RICHMOND PARLOR, Native Daughters: Whist party today in Odd Fellows hall.

* * *

FRATERNAL Brotherhood: Whist party this afternoon, 2 o'clock in Musicians hall.

* * *

FIRST M. E. church: Passion Play films tonight at 7:30 p. m. Public invited. Free will offering.

Gen. McArthur Divorced By Wife In Reno

RENO, June 17. UP—Although her divorce was granted today on grounds of failure to provide Mrs. Henrietta Louise McArthur claimed tonight incompatability broke up her marriage with General Douglas McArthur, army chief in the Phillipine Islands.

"General McArthur and I were divorced because we were wholly incompatable and unsuited," she said.

The divorcee succeeded in keeping her action secret until the decree was granted. McArthur is among the most famous of the nation's soldiers. He is a son of the late Lieut. Gen. Arthur McArthur and was commander of the Rainbow division in France during the World war when he received many foreign and American decorations.

The couple was married in Palm Beach, Fla., in 1922.

To Liquidate Debt Of Home

SANTA CRUZ, June 17.—More than $10,000 was contributed by the Native Daughters of the Golden West grad parlor here today as a loyally pledge toward liquidating the debt of the new Native Daughters home in San Francisco.

Mrs. Susie Christ of San Francisco, grand treasurer, stated that it is hoped to pay off the entire indebtedness by the end of next year.

The conclave was attended by 500 grand lodge officers and delegates. Sessions were held in the auditorium of Hotel Casa Del Rey. Dr. Louise C. Heilbron of Sacramento, grand president, delivered her report, which stated that the organization was in a healthy financial state.

Crumbling Coast Perils Old Church

LONDON, June 17.—UP—In seven years, if the erosion along the Suffolk coast continues at its present rate, the church of Pakefield in the village of Lowestoft will tumble into the sea.

The town clerk of Lowestoft has appealed to the defense authorities here to appropriate sufficient money for defense works along the coast.

Pullman Cars To House Delegates

LOUISVILLE, Ky., June 17.—UP—Many delegates to the Eleventh National convention of the American Legion, to be held at Louisville, Sept. 30, Oct. 1, 2 and 3, will sleep in parked railroad pullmans in which they will make the trip to the convention city. These Pullmans will be equipped with running water, telephone service, and many other conveniences for the four day stay.

RECORD HERALD
THE RECORD-HERALD

MURINE FOR YOUR EYES
Night and Morning to keep them Clean, Clear and Healthy
Write for Free "Eye Care" or "Eye Beauty" Book
Murine Co., Dept. H. S., 9 E. Ohio St., Chicago

Overnight End COLDS
Stop a cold before it stops you. Take HILL'S Cascara-Bromide-Quinine. Stops the cold, checks the fever, opens the bowels, tones the system. Insist on HILL'S. Red box, 30c. All druggists.
HILL'S
Cascara - Bromide - Quinine

LOCAL COUPLE WED AT CHURCH SERVICE SUNDAY

On Sunday evening at the First Christian church Miss Merle Cunningham became the bride of Oren Ferguson, Rev. Addie L. Weeth officiated.

The bride was given in marriage by her brother, Frank C. Sproule, and was attended by Miss Margaret Godman. David Anderson, brother-in-law of the bridegroom acted as best man. The bride wore a lovely white satin gown and train trimmed with lace and carried pink rose buds and sweet peas. Miss Godman the attendant, wore a pink gown, and also carried sweet peas.

Miss Barbara Parker played the wedding march, while Misses Dorothy Craig and Lavina Fisher sang "I Love You Truly." A reception followed the ceremony. The table was covered with a hand woven table cloth which has been in the family for 90 years.

The guests included the bride's grandmothers, Mrs. Barbara Cunningham and Mrs. C. Dale, both from Red Bluff. There were many relatives present from other distant points.

The couple are living at the Georgia apartments, and are postponing their honeymoon until a later date.

The bride is the daughter of Mrs. Frank C. Sproule of 454 Fifth street. Ferguson who is an employe of the Standard Standard Sanitary Manufacturing company, is the son of Mrs. Clara Ferguson of 177 Fourth street. Both have been students of the Richmond Union high school.

Ralph A. Bell Claims Bride

Ralph A. Bell, employed at Blake Brothers quarry, journeyed to Oakland yesterday, and claimed for his bride Miss Ruth P. Dunwell of Emeryville. Bell has been residing at the home of Mrs. Margaret McDonough, 232 Sixteenth street. The couple plan to make their home in Richmond.

Woodcraft To Attend Conclave

The delegates of Richmond's chapter to the Neighbors of Woodcraft convention will leave tomorrow for Stockton. Delegates include Mrs. Alice Fanning, Mrs. Nellie Austin, Mrs. Elizabeth Roeb, Mrs. Alice Judkins, Mrs. Rose Black and Mrs. Julia Linnell. Mrs. Bessie Eggerth, district attendant will also be present.

Dorothy Bull Feted At Party

Miss Dorothy Bull, the betrothed of Elmer G. Conn, was given a bridge luncheon on Saturday at the home of Miss Alice Tarr in Oakland. There were many friends and relatives from both sides of the bay present. The date of the wedding is set for July 1 at the home of the bride's cousin, Mrs. William Harold Oliver, in Oakland.

Wilda Eby To Leave For East

Miss Wilda Eby, daughter of Mr. and Mrs. L. G. Eby, is leaving for Adrian, Mich., where she will spend the summer with her uncle, M. J. Maynard and other relatives. She will be accompanied as far as Salt Lake City by her parents and sister, Barbara. Eby is employed as Southern Pacific agent here.

U. P. E. C., Plan Whist Party

Members of the U. P. E. C. of San Pablo will give a benefit whist party in Red Men's hall on Thursday evening. Many prizes are on display in Schrader's window. Mrs. J. Fraga is in charge of the whist party.

Feen-a-mint
The Laxative You Chew Like Gum
No Taste But the Mint
At Druggists—15c, 25c

Tells Youth To Be Snobs

PROF. R. E. ROGERS of the Massachusetts Institute of Technology, who advised the 1929 graduating class of the school to cultivate snobbishness.

ODD FELLOWS PLAN ANNUAL ROLL CALL

The first degree was conferred upon a class of candidates last night in Odd Fellows hall by Eclipse lodge of Odd Fellows. M. H. Williams was in charge of the degree.

W. T. Campbell, noble grand, presided over a business session during which a report on the memorial services held recently was delivered by S. P. Skow.

F. Rhodes, Grant Howard, S. P. Skow, B. G. Warrington and L. O. Beam were appointed a committee to arrange for the annual roll call. No date for the event has been set but it is planned to hold it on or about July 20, the twenty-first anniversary of the founding of the local lodge. The second degree will be conferred Monday night.

Moosehart Moose Attend Napa Conclave

The Moose and Moosehart convention held in Napa Sunday was well represented by the Richmond members. Many members of both orders from points all over the state were present at the convention which opened Saturday.

Among those from the Richmond lodge were Ed Ridley, Luther Swanson, Charlie Donnelly, Roy Northcutt and Vic Alger.

The Moosehart Legion was represented by Mrs. Mab Alger, Mrs. Clare Barry, Mrs. Violet Williams, Mrs. Frances Northcutt and Mrs. Northcutt, Sr.

CAUDLES MOVE

Mr. and Mrs. Fred Caudle have moved to their new home on Sonoma avenue in Mira Vista. The family formerly lived at 170 Tenth street.

PEARL PATTEN N. PENNINGTON WED YESTRDAY

Miss Pearl Patten became the bride of N. H. Pennington at noon yesterday. The wedding took place in the home of Mrs. Pennington, sister of Mrs. Clyde Baker. The Rev. C. G. Lindemann officiated.

Mrs. Pennington was formerly a teacher at the Richmond Junior high school. Mr. Pennington is working in Oakland at present.

Those present at the wedding and luncheon were: C. Pennington, Mr. and Mrs. Beldon of San Mateo and Lewis Pennington, of Oakland.

Eastern Visitors At Hunsbergers

Mr. and Mrs. Jack Trevor of Plainfield, N. J., arrived here for an extended visit with Mrs. Ida Hunsberger, mother of Mrs. Trevor, and sister of Mrs. Grace Thompson of Twenty-second street. Jack Jr., who is completing school work in the east plans on joining them later. The Trevors will probably reside in the southern part of California.

F. B. Lodge To Hold Whist Today

A whist party will be held in Musicians hall this afternoon, under the direction of the Fraternal Brotherhood.

There will be no meeting tonight due to the state convention in Oakland this week, which is being attended by the members of Richmond. Practice will be held in the Musicians hall by the juvenile officers however.

Organized Women Plan Meeting

Members of the Organized Women of the First Christian church will entertain Thursday at a luncheon in the church parlors. Members have been requested by Mrs. W. J. Bray, president of the club, to bring lunches. Coffee will be served.

Capt. Knutson Goes To East

Capt. and Mrs. Omar Knutson of the Salvation Army, left Richmond on Friday for a visit with relatives in Galesville, Wis. The Knutsons are making their tour by motor and will be away a month. Lieut. Mary McMurren of San Francisco training school will handle the local army work during their absence.

BILIOUSNESS RELIEVED . . . QUICKLY
CARTER'S LITTLE LIVER PILLS
This Purely Vegetable Pill quickly starts the bile flowing, gently moves the bowels,—the poisons pass away, the sour and acid stomach sweetens, and biliousness vanishes. Sick Headache, Indigestion, Bad Breath and Complexion improve by the gentle action of these tiny vegetable laxative pills. All Druggists 25c and 75c red pkgs.
CARTER'S LITTLE LIVER PILLS

Quick lasting relief from any Foot Trouble
No matter what foot ailment you may have—corns, callouses, bunions, weak or broken down arches, crooked toes, or what-not — our Foot Expert will give you immediate relief with the correct Dr. Scholl Foot Comfort Appliance or Remedy made for your particular trouble. Come in *now*.

Tired, Aching Feet
weak and fallen arches, cramped toes, etc., quickly relieved by Dr. Scholl's Foot-Eazer. Light, comfortable—$3.50 per pair.

MAKE YOUR DOLLARS DO DOUBLE DUTY
Secure the shoes that are built for your feet. Do not buy footwear that will cause you pain.
Ladies Arch Support Shoes that will mean comfort to you.
They range from $5.85 to $6.85 and are worth every cent asked for them.
Repair Department
Do not throw away your used shoes. There is much unused mileage in them, when they are put in proper condition. We guarantee our shoe repair work.

B. B. Shoe Store
724 Macdonald Ave.

FOX CALIFORNIA

Direction FOX WEST COAST THEATRES

—TODAY and WEDNESDAY—

Hear It— See It!

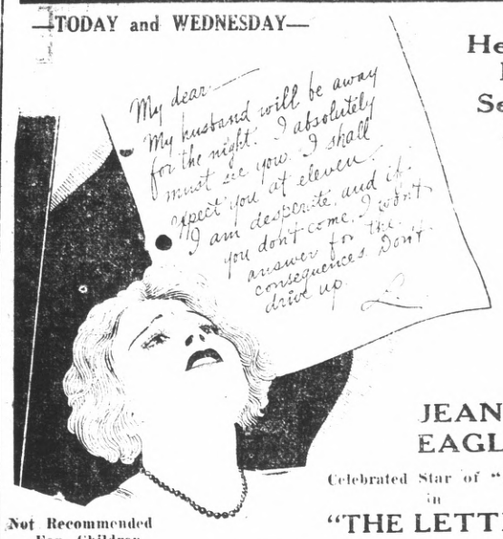

JEANNE EAGLES

Celebrated Star of "Rain" in

"THE LETTER"

Not Recommended For Children

PARAMOUNT'S All Talking Dramatic SENSATION—IT'S STARTLING—ITS DIFFERENT!

ALSO

Now You Can Hear Them Talk LAUREL & HARDY in ALL TALKING COMEDY—"Unaccustomed as We Are"

Fox West Coast Scrip Books $5.00 admissions for $4.50

FOX-RICHMOND THEATRE

—ENDS TODAY—

BELLE BENNETT in "MOTHER MACHREE"

The Greatest Mother Story Ever Filmed.

COMING FRIDAY— "LILAC TIME"

RADIONIC TREATMENTS

plus Chiropractic is Nature's own unfailing way to health when scientifically and painlessly applied by

DR. WM. JAMES LONG

1215 Macdonald Ave

PHONES

Office Richmond 2189

Res. 678-J

El Cerrito Asks For Memorial Hall

MARTINEZ, June 17.— Louis Hazan post of the American Legion of El Cerrito today petitioned the board of supervisors for a memorial hall similar to those erected in other cities of the county having Legion posts. The petition was referred to the supervisors for consideration.

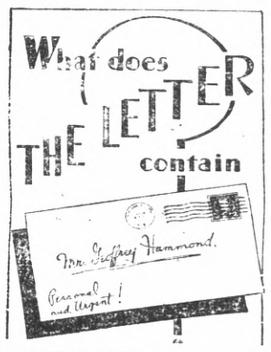

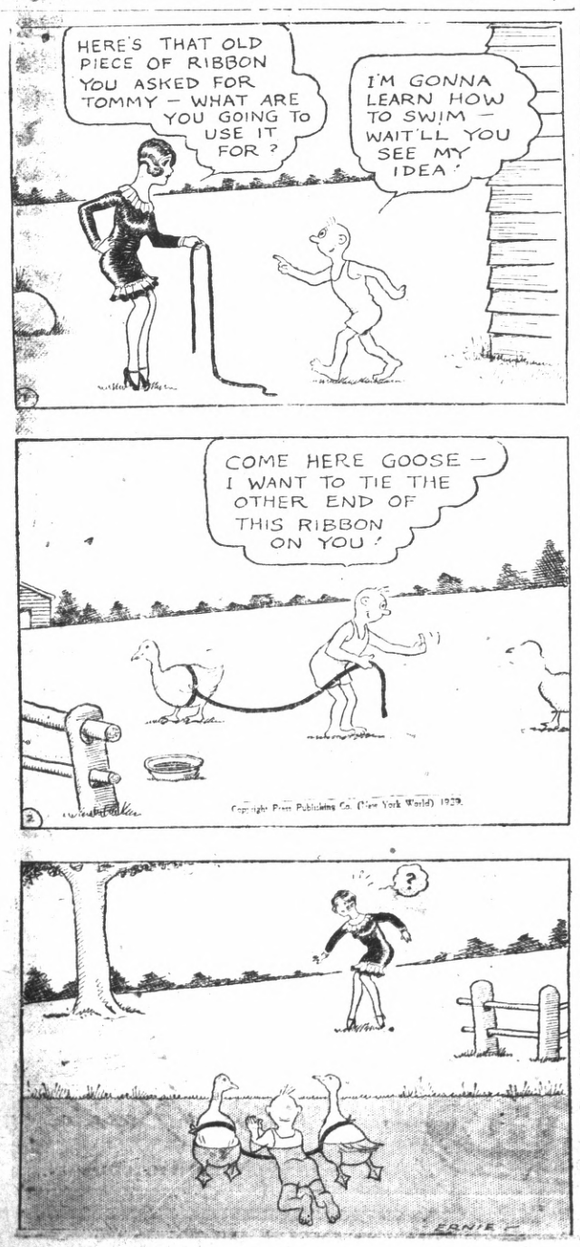

STAGE STAR IN FILM PLAY HERE

"The Letter" Paramount's all-talking drama of the tropics with the Star and by the author of "Rain", will start today at the Fox-California theater.

Jeanne Eagles, who in "Sadie Thompson" is still the talk of the stage world has the leading role in "The Letter" written by Somerset Maugham.

Pronounced a dramatic thunderbolt by critics and public, "The Letter" presents Miss Eagles as the bored and love-starved wife of an indifferent Englishman. The letter, written in an impulsive moment, causes the death of her lover, nearly sends her to prison for life, destroys her husband's love and faith and places her in the power of a woman from the lowest dive in Singapore.

An interesting touch in the picture is the fight between the mongoose and the cobra inserted to give dramatic intensity.

A cast of competent English players headed by O. P. Heggie, appears in support of Miss Eagles.

Due to its theme, "The Letter" is best suited to adult minds.

Also on the bill is an all-talking comedy featuring Laurel and Hardy, entitled "Unaccustomed as We Are." It is one continuous laugh.

Song Forms Plot For New Film

For over a score of years, no song has been able to hold the imaginations and the hearts of the American people like "Mother Machree." Probably no tenor has ever been able to give a recital without having it called for by his audience if he did not include it in his program. The sheer beauty of its compelling lyrics, even haunted their author Rida Johnson Young, until she was forced to write the story of "Mother Machree." And now Fox Films has translated this great epic of Irish mother love and sacrifice to the screen and it had its first showing at the Richmond theater yesterday.

Penny Rites To Be Held Today

Funeral services will be conducted at 2 o'clock this afternoon from the Wilson and Kratzer chapel for John Henry Penny, 29, 159 Washington avenue who died Sunday following an operation. He was a beekkeeper, formerly employed by the Holland Land company of Sacramento.

Deceased was the son of Mr. and Mrs. Joseph Penny of Richmond and was the brother of Mrs. Marguerite Ramos of Napa and Clifford Penny of Sacramento.

He was a member of the Royal Arch Masons, the Elks of Susanville and the Iroquois Falls lodge of Masons of Canada.

For the next 30 days your first call for radio service will be answered free of charge by our repair expert.

V. G. Electric Co.

Stewart Warner Agency

1314 Macdonald Rich 933

School nurse says all girls should know this

TALKING to a roomful of high school girls on personal hygiene, an experienced district nurse said: "One of the basic rules of health for girls is to keep the system functioning naturally at all times. Normal exercise and diet habits should be encouraged. But when necessary there's no harm in taking nujol, since it works mechanically and can't disturb the normal functions of any organ of the body. Particularly with girls, there are times when nujol should always be taken. Take a spoonful every night for a few days. It's a thoroughly safe and harmless method. It won't cause distress or gas pains or griping."

Nujol is different from any other substance. It contains no drugs or medicine. It can be taken safely no matter how you are feeling because it is so pure and harmless. Nujol works so easily. Every woman should keep a bottle on hand. Every druggist has this remarkable substance. Get the genuine.

Letter Caused It All

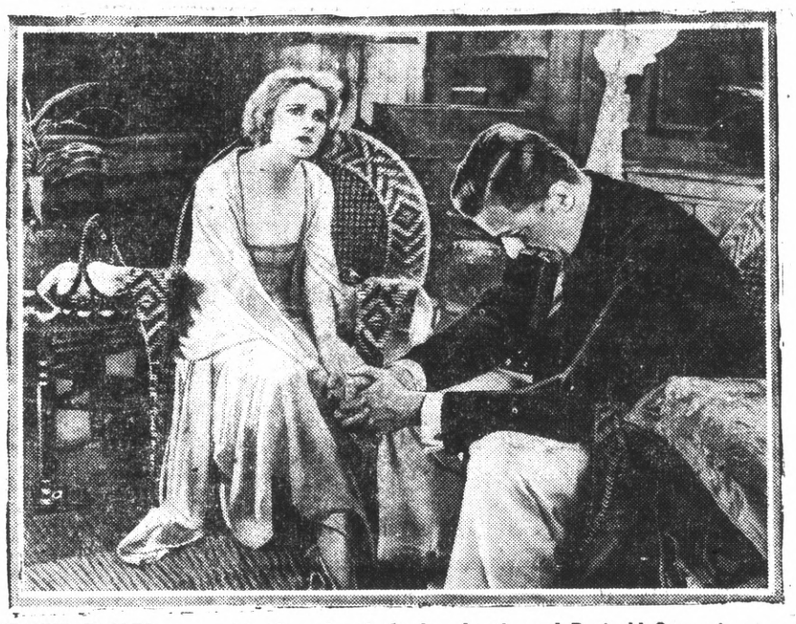

JEANNE EAGLES, portraying the role of the bored wife, and Reginald Owens in a scene from "The Letter" now playing at the Fox-California theater.

Bank To Handle Gesford Estate

SAN FRANCISCO, June 17.(U.P.) —Miss Lorine Gesford, sister of Judge Henry C. Gesford, of Napa, appeared today in superior court and was granted permission to have her long disputed fortune handled by the Bank of California.

Under the terms of the agreement with the bank, one eighth of the estate will go to Judge Gesford's granddaughter upon the death of Miss Gesford, one twenty-fourth to Dr. Unsinger, of Napa, and one twenty-fourth to Mrs. Eva Walters, one of the principles in he recent court action to declare Miss Gesford incompetent.

Miss Gesford was also granted $500 a month for the remainder of her life and $2500, payable immediately, for purchase of an automobile for her use.

Plane Used For Commuting Trip

ST. LOUIS, Mo., June 17—(U.P.) —Sam B. Lambert, vice president of the Lambert Aircraft Engine company, one of the subsidiaries of the newly organized Allied Aviation Industries, may lay claim to the title of world's champion commuter.

Every morning and evening Lambert commutes by airplane between his home in St. Louis and Moline, Ill., a distance of 201 miles by air or about 314 by automobile. At 6:30 each morning he hops off from the St. Louis field, arriving at his plant in Moline two hours later.

Armless Girl To Tour Old World

LEICESTER, Eng., June 17 —(U.P.)—Miss Mary Joyce West, 22 years old and armless, is completing plans for making a tour of Europe in her leg-propelled cripple's chair.

Miss West, who lost her two arms in an accident several years ago, says she can make 30 miles a day in her chair. She will make the tour pay for itself by selling hand work fancy articles which she has made herself. She plans to work her way through France, Belgium, Switzerland and Italy.

Checks Banned For Wage Paying

PARIS, June 17— (U.P.) —The French Minister of Labor has ruled that wages of laborers must be paid in metal money and not in checks. Many factories sought to adopt the American method of payment by check, but the laborers refused because of the time required to go to the bank, prove their identity and obtain payment. Hereafter they can refuse checks and oblige payment in money.

Don't Worry About Moths —*mothproof cloth itself*

Larvex actually mothproofs clothes, rugs, furniture, so that moth-worms won't even begin to eat them. New and sure way to prevent moth damage.

LARVEX

SPRAYING LARVEX mothproofs fabrics not washable.

RINSING LARVEX mothproofs all washable woolens

Radio News

6:00 to 7:00 A. M.

KPO—Health hour.

7:00 TO 8:00 A. M.

KPO—Exercises.

KFWI— (7:30) Health exercises

KTAB—Uncle Eddie.

KLX—Exercise.

KFRC—Simpy Fitts.

8:00 To 9:00 A. M.

KPO—Happy Times.

KTAB—Tabloid of the air.

KYA—Golden Gate orchestra.

KLX—Jean Kent.

KFRC—Scotty; Records.

KFWM—Music; Market and Health hour.

KJBS—Musical program.

9:00 To 10:00 A. M.

KJBS—Popular hour.

KTAB—Prayer service; home economics.

KGO—California Home Life.

KPO—Dobbsie's Daily Chat.

KLX—Modern Homes period.

KFRC—Georgie O. George.

KYA—Mary Cooke; features.

KFWI—Shopping; musical hour.

10:00 to 11:00 A. M.

KFWI—Musical program.

KQW—Helpful hour.

KJBS—Musical program.

KTAB—Recording; musical question box.

KPO—Bank of America.

KYA—Oregon City Woolen Mills program.

KFRC—Wyn's Daily Chat.

KGO—California Home Life; Women's Magazine on the Air.

11:00 To 12 Noon

KLX—Classified Adv. hour.

KLS—Recordings.

KZM—Program.

KJBS—Musical program.

KTAB—Style chat; Chasing the Blues.

KYA—Sunshine hour.

KQW—Salinas program.

KFWM—Records; Vanity Fair program.

KGO—Women's Magazine on the Air; trio.

12:00 NOON TO 1:00 P. M.

KZM—Piano solos.

KLS—Melody hour.

KLX—Tribune siren; KLX Hawaiians

KFWI—Luncheon program.

KFRC—Sherman Clay Co. concert

KTAB—Hawaiians.

KJBS—Variety record program, trio; stocks.

KQW— Program; market and weather reports.

KGO—Rembrandt trio.

KPO—Announcements; Aeolian trio; stocks.

1:00 To 2:00 P. M.

KFRC—Beauty talk.

KZM—Potato Kings.

KJBS—Melodists; records.

KLX—Jean's Hi-Lights.

KFWI—Country Store.

KLS—Request program.

KQW—Studio program.

KTAB—Chapel of the Chimes.

KPO—Shopping; household hints.

KYA—Ensemble; talks.

2:00 To 3:00 P. M.

KLX—Jackson Furniture Co., recordings; baseball broadcast.

KJBS—Recordings.

KYA—Bridge party; baseball.

KLS—Recordings.

KPO—House of Dreams; Towne Crier; Kozak radiograms; baseball.

KTAB—Organ recital.

KGO—The Wanderers.

KQW—Friendly hour; musical program.

3:00 To 4:00 P. M.

KLX—Baseball broadcast direct from the ball park.

KYA—Baseball.

KQW—Music; talk.

KPO—Baseball.

KFRC—Educational period.

KJBS—Recordings.

KTAB—Musical Vagabonds.

KFWM—Organ recital.

4:00 To 5:00 P. M.

KLX—Baseball broadcast; Chas T. Besserer, organist.

KYA—Baseball.

KPO—Stocks; baseball.

KZM—Children's hour.

KGO—Stocks; news.

KJBS—Records; pianist.

KFRC—Talks; news.

KTAB—Home Towners.

KFWM—Musical program.

5:00 To 6:00 P. M.

KLX—Brother Bob; Curtain Call

KTAB—Frolic hour.

KPO—Evercady program.

KFRC—The Storyman; Sunset quintet.

KYA—Paul Whiteman program.

KFWM—Children's hour.

KZM—Children's hour; news.

KQW—Children's program; musical program.

KJBS—Records.

6:00 To 7:00 P. M.

KLX—Hotel Oakland concert.

KTAB—Don's program; Twilight hour.

KGO—Cliquot Club Eskimos; Freshman Orchestradians.

KFWI—Studio program; Missing people reports.

KPO—Cliquot Club Eskimos; Freshman program.

KYA—Voice of Columbia.

KFRC—Concert orchestra; Captain Vacation; sports.

KQW—Farm program.

KJBS—Bluebird Boys; records.

7:00 To 8:00 P. M.

KLX—News items; Edna Fischer

KFWM—Doc Herrold.

KQW—Farm Bureau Radio news

KGOJRKO hour.

KTAB—Program; organ.

KPO—Radio Keith Orpheum program.

KYA—Pacific Salon orchestra; American ensemble.

KFRC—Salon orchestra; Romar twins.

8:00 TO 9:00 P. M.

KFWM—Watch Tower program

KLX—Dance orchestra.

KGO—Weather; Henry Halstead's St Francis orchestra.

KPO—Reo program.

KFRC—Pacific States program.

KYA—Vic Meyer's orchestra; and ABC program.

KTAB—Quintet.

KZM—Variety program.

KQW—Studio program.

KFWI—Studio program.

9:00 To 10:00 P. M.

KLX—Studio program.

KFWM—Musical program.

KGO—The Pilgrims.

KPO—Studio program; Aeolian trio.

KYA—American Philharmonic orchestra.

KFRC—Concert orchestra; Raybestos program.

KZM—Variety program.

KQWS—Studio program.

10:00 to 11:00 P. M.

KFRC—Orchestra.

KQW—Musical program.

KYA—Enchanters' male quartet.

KPO—Spotlight revue.

KFWM—The Wanderers.

KTAB—Pickwick Versatilians.

KQW—Musical program.

KGO—Spotlight revue.

11:00 To 12:00 MIDNIGHT

KTAB—Night Owls.

KFRC—Orchestra.

KPO—Kozak Radiogram; Trocaderans.

KYA—Vic Meyers' orchestra.

KGO—Trocaderans.

12:00 MIDNIGHT TO 1:00

KTAB—Night Owls.

KFRC—Dorado club dance program.

Rich. 2768 730 Macdonald Ave

APPLIED HARMONY

Learn Popular Music on Steel or Spanish Guitar and Banjo by This System

D. E. CURRY, Richmond, Cal.

—RAGS WANTED—

RECORD-HERALD

Lightning Returns Visit To Store

BOSTON, Mass., June 17—(U.P.) —The old copy book favorite, "Lightning never strikes twice in the same place," find Antos Sakey a bit skeptical. Recently a motor bus plunged through the window of his fruit store, demolishing his soda fountain and several counters. Two years ago a taxical entered the store in a similar manner. On that occasion the cab driver stepped from his wrecked machine, lit a cigarette and said, "I'll have a strawberry frappe."

Ford Used For Gold Mining

KANSAS CITY, Kan., June 00— A wheezy old Ford is shaking down riches for its owner here. It is shaking out $18 to the ton of slag from an abandoned smelter. The slag contains a moderate run of gold which John E. Hanson, an engineer in the Klondike gold rush, mines at the rate of 20 tons an hour.

Copyright 19. Warner Bros. Pictures Inc.

"NOAH'S ARK," starring Dolores Costello and featuring George O'Brien, is a Warner Bros. picturization of this novel. It is based upon the scenario by Darryl Francis Zanuck.

SYNOPSIS

Three friends, two, Amand, and Emil; a French girl, Marie; two Americans, Travis and Al; and a priest, are thrown together on a Continental Express. The train is wrecked and Travis rescues Marie. The three friends fall over the girl, each wounding the other. War is declared. Marie, Travis and Al escape to Paris. Marie believes Travis intends to marry her, but he returns to America leaving her heartbroken. Three years later near the Front, she meets the priest and the three friends in dressing station. An air raid... Marie is unconscious...The Festival of Love when the world was young. Noah is given his commands.

CHAPTER XIV—Continued

"I hear thy words and know the evil in the heart of man, and it repeneth me that I made him. And behold, I, even I, do bring a flood of waters upon the earth, to destroy all flesh, wherein is the breath of life, from under heaven; and everything that is in the earth shall die. But with thee will I establish my covenant; and thou shalt come into the ark, thou, and thy sons, and thy wife, and thy sons' wives with thee."

Then suddenly the sky became overcast, and darkness was all about, and there was no light any place. And Noah watched and waited alone in the night.

A blazoning flash of lightning rent the sky, tearing the clouds asunder. The bushes beside the kneeling man burst into flame. The

Miriam.

flames died out, and in one bush rested a casket of clear sapphire, glowing luminously against the dark branches.

Slowly Noah rose and stood before the bush. He put out his hands and touched the casket. It rested in his fingers. He set it on the ground, still glowing, and knelt beside it. He lifted the lid and drew forth a tablet of clay covered over with writing.

"Make thee an ark of gopher wood," he read, "rooms shalt thou make in the ark, and shall pitch it within and without with pitch. And this is the fashion which thou shalt make it of: The length of the ark shall be three hundred cubits, the breadth of it fifty cubits, and the height of it thirty cubits. . . . And of every living thing of all flesh, two of every sort shalt thou bring into the ark, to keep them alive with thee; they shall be male and female. . . ."

And Noah placed the two tablets in the sapphire casket and rose to his feet. The darkness spread about him. From below he could just faintly hear the sounds, and but barely see the lights. And he turned and made his way down the hillside.

CHAPTER XV.

A little grove of trees shaded the slowly rising hill and gave to it a soft, slumbering beauty, peaceful and quiet. But within the grove tremendous activities were going on. There, daily, might be heard the dull thud of falling timber, the groaning of logs being forced into place. The building of the ark was in progress.

On this, as on every day, Noah was standing beside his work, superintending the movements of the construction. He was consulting a large stone tablet on which was engraved a rough sketch of his plans. With various implements of measure he was checking the drawing and comparing it to the semi-finished product resting on a rough scaffolding nearby.

Close to the ark was a great, hulking figure stooping low, attempting to raise a heavy log by applying his shoulder to one end. Tugging and pulling with all his might he could, however, make little headway.

"Here, Shem, you can't do it that way." Noah turned to his son who was heaving at the timber. "Where's Ham? He should be at work."

The heavy man turned towards his father. "I don't know where he's gone," he replied. "If he'd only give me a hand at this I could get it into place. We're working against time, now."

"I know it, and I haven't even started checking up on the animals. I asked your mother to make me out a list of the food we'd need, and I thought Japheth ought to know enough about animals to make up that list—the way he's always off hunting. But so far as I know neither of them have done a blessed thing. And we can't get anyone to help us. I've talked on the street corners—I've warned the people, but they only laugh at me."

"Perhaps they have good reason." The words came from a bulky om figure who had quietly appeared behind Noah.

"After all I've told you, how can you say such things." Noah turned a weary, sorrowful face on his wife who stood watching the work.

It was the same every place he turned. No one would believe his vision, no one take his prophesy without the proverbial grain of salt. Some who listened laughed; others reminded him that one was apt to see strange things on the night of the Festival of Love; others attributed his attitude to his madness in combination with the intense heat and the lightning of that evening; still others reminded him that it was not an unusual thing to have a terrific storm at that time of year.

But at that moment Ham came lingeringly around the curve of the road. He was small of stature, rather inclined to be wiry, and he accepted his father's new venture with a sort of good-natured tolerance.

"Look here, Ham, give your brother a hand at that timber, will you?" Noah directed.

"Of course, father." Ham wandered over to where his brother stood beside the log. "Go ahead, heave," he directed Shem. "I'll get this end as soon as you raise it."

Together the two, struggling and puffing, pushed the huge log into place on the side of the ark.

"Where's Japheth?" Noah asked.

"I'll find him," Ham interposed hastily.

"All right." Noah returned to his work of measuring and Shem started stripping another tree to make it ready for use.

Ham sauntered along the road, whistling. He knew just where he could find his brother, and so, as he neared the spot, he whistled more shrilly than ever.

Beside some bushes on the edge of a field sat a tall man, bronze of face, who looked as though he was accustomed to out-door work. He was eating from a big clay bowl, and now and then he stopped to drink from the skin of wine near him. At his side sat a girl, her blue-purple eyes gazing steadfastly at him. Her long, red-bronze hair hung loose about her shoulders, making a halo for the oval, olive-skinned face.

"Japheth, do you really think your father's right about this terrible flood?" The girl's eyes became startled pools of light as she broached the subject.

"I don't know, Miriam," the man answered. "Sometimes when I see father with that fire that almost consumes his face, and when I hear him talk, then I do believe he must know something that none of the rest of us know. He must have some reason—"

"But down in the town everybody says that—that—" she hesitated to finish the speech.

"Yes, I know. They all say he's mad. I've heard it, too. But if he is mad, then I should really believe him. You know they say mad people have much more intuition than others. I really don't know whether he's mad or not. Being my own father, you see I'm rather prejudiced on the subject."

"Of course, dear, and I didn't actually mean to talk about it—it sort of slipped out. But sometimes he frightens me."

"He frightens me too, sometimes," Japheth admitted. "Especially when he gets worked up into one of his 'spells,' I call them. And yet, those are just the times that I believe that he really knows what he's talking about. It's strange, isn't it?"

"Yes, very strange. But what are we—I mean," the girl hesitated, blushing furiously at her slip of the tongue, "what are you going to do about it?"

"You were right the first time," the man corrected her tenderly, putting his arm about her and drawing her closer to him. "It's what are we going to do about it. But whatever happens, Miriam," his voice was serious, "whatever happens, you know I'll take care of you." He rose to his feet, pulling the girl up with him. "I love you, Miriam—I think I shall always love you, even to the end of time." He drew her to him, pressing her face against his shoulder.

(To be continued.)

RANCHERS WILL FIGHT WATER PROPOSAL

MARTINEZ, June 17.—Ranchers and orchardists of the Clayton and Ygnacio valleys will map a definite plan for the proposed filing of injunction suits to prevent the California Water Service corperation from pumping wells to serve cities in this district.

A meeting of the Clayton Ygnacio Valley Water Protective association, formed by the ranchers and orchardists, will be held tonight in Oak Grove school. The association last week authorized its directors to investigate the claims that pumping of the corporation wells is reducing wells of the landowners to dangerous levels. A report on the findings will be delivered tonight.

The landowners claim that the levels of their wells have been reduced from 40 to 50 feet in the last two years and fear that continued pumping by the water company will deplete water supplies and reduce their tracts to wastelands.

The water company recently acquired additional lands near Concord on which to sink wells and announced plans for the construction of a reservoir at Clyde with an impounding capacity of 1,300,000,000 gallons to be taken from the Sacramento river during flood stage.

Annett Funeral Services Held

Funeral services were held yesterday from the Wilson and Kratzer chapel for Mrs. Irene Pratt Annett, wife of Charles F. Annett, 131 Eleventh street. Cremation was at Berkeley.

Mrs. Annett was 80 years of age and had lived here 15 years. She leaves several sons and daughters.

Tax Delinquency Law Is Changed

SACRAMENTO, June 17.—Under the Arnold law, approved today by Governor Young, the first installment of local taxes hereafter will become delinquent December 5, instead of on the first Monday in December, and the same statute directs the Contra Costa county tax collector to deliver a complete delinquent list to the auditor May 10 instead of on the fourth Monday in May as at present.

Patriotic Songs Taught In School

LOWELL, Mass., June 17—(U.P.)—With the endorsement of Congresswoman Edith Nourse Rogers lical national guardsmen are receiving instruction in the singing of patriotic songs. Rehearsals are held weekly under the direction of Mrs. Frederick Bond, daughter of the first music master in Lowell public schools.

Snuff Lauded As Cure For Colds

LONDON, June 17.—UP—Snuff taking is the proper cure for colds and influenza, according to an eighty-year old member of the National Liberal club. He claims he has never had a vestige of a cold or influenza in his life and he has been taking snuff since he was a boy.

CAPTAIN OF SINKING SHIP REFUSES TO LEAVE CRAFT

NORTH HEAD, Wash., June 17.—UP—Firm in his conviction that his duty to his owners comes ahead of his own life, Captain Louis Johnson master of the wrecked S. S. Laurel was still aboard after portion of the vessel grounded on a sand spit a half mile from shore here tonight.

He refused to leave in a coast guard surfboat this morning when the six members of the crew who had clung to the wreck with him throughout the night were taken off.

Twenty four men were taken from the vessel late Sunday night. Six were landed at the Fort Canby coastguard station near here and 18 were taken to Astoria by the coast guard cutter Redwing. One man, Russell Smith, 19, Dorchester, Mass., a "work-away" was swept overboard and drowned early Sunday.

Refuses To Yeave

When the power lifeboat from the Willipa harbor station reached the wreck this morning and got a line aboard the six sailors came off but Johnson refused to leave the ship.

He was defiant and paid no heed to the pleadings of his men and the lifeboat crew.

"Oh it will be high and dry by Tuesday or Wednesday," he said. "It drifted 500 feet inshore during the night."

Ship Abandoned

When Superintendent N. H. Anderson of the Pacific-Atlantic Steamship company, owners of the 8800 ton freighter, heard of this he wirelessed an order to Johnson to abandon the ship. The wireless was received by the Redwing at sea but by that time the Willipa lifeboat had proceeded toward her station 30 miles up the Washington coast. The Redwing took after it but the Willipa boat had fouled her rudder with a line and had to be towed back to the Cape Disappointment station for repairs.

It was regarded as unlikely that another attempt to get Captain Johnson off the derelict can be made before high tide Tuesday morning.

And even then, if he chooses, he may remain aboard ,shipping men say. He had told his men that as long as there was a matchstick left to the boat he would stay with it, and legally he has that right, it was said.

Four of the 18 men who were taken off the Laurel by the Cape Disappointment coast guardsmen, were taken to the Astoria hospital. None were thought to be fatally injured, however.

It was the finest, bravest crew on the sea" Kenneth McNaught, second officer told newspapermen. "There was no crabbing, no beefing. They just sat and waited from 2:30 a. m. until 7:30 p. m. Sunday."

The men played rummy, ate cookies and oranges and joshed each other during those waiting hours. When those rescued last night slid down the ropes to the lifeboats they had to go hand over hand through the oil-slick, timber battered sea. Nearly all were made sick by the oil.

Smith, the boy who was lost, boarded the boat at San Pedro to work his passage to Philadelphia. He was trying to get to his home to see his mother who had written that she was lonely for him. He pleaded for the opportunity to work his passage and was taken on without signing articles.

Crowds Cheer New Premier

RAMSEY MACDONALD, newly appointed British prime minister was cheered by thousands of his constituency at Durham, England, when news of the Labor party victory was learned.

Passion Play To Be Shown At Church

The Passion Play, portraying the life of Christ and his disciples, will be shown in films tonight in the First Methodist church. According to Rev. F. H. Prince, pastor, the action is portrayed as in the Oberamergau productions.

There will be no admission charged but a free will offering will be taken up. The public is invited to witness the films.

Oil Struck On Woman's Farm

CALDWELL, Kan., June 17.—UP—Mrs. Addie Williams is just a bit dazed. After a lifetime of hard work on her farm near here a promoter struck a 6,000 barrel-a-day oil well. Now the three Williams girls take music lessons and Mrs. Williams will ride to church Sundays in a new motor-car.

Richmond Woman Injured In Fall

Injured in a fall at Lake Tahoe recently, Mrs. C. S. Hailes, 1115 Macdonald avenue, was forced to return to her home here Sunday for treatment.

Mrs. Hailes, accompanied by her daughter, Irene, had gone to Lake Tahoe for a vacation trip. While rowing on the lake, Mrs. Hailes fell and struck an oar-lock, breaking two ribs. She was given emergency treatment and was later sent to her home here.

BIRTH REPORT

Five birth reports were placed on file with the City Health department yesterday. They were:

A son, Charles Medford Neckle born to Mr. and Mrs. C. W. Neckle, 529 Twenty-third street on June 5.

A daughter, Julia Rayes, born to Mr. and Mrs. A. M. Rayes of Crockett here, June 11.

A daughter, Marilyn Marie Tennant, born to Mr and Mrs. R. E. Tennant, 453 1-2 Eighth street, une 12.

A son, John Murray, born to Mr. and Mrs. F. P. Murray of El Cerrito here June 13.

A daughter, Elizabeth Parccella born to Mr. and Mrs. P. J. Parccella of Crockett, here June 13.

EVANS IN SOUTH

Geoge Evans, a member of the Richmond Fire department, accompanied by his wife and baby left yesterday for San Diego to spend their vacation.

QUAKE RAZES JAPANESE CITIES

Continued from Page 1)

Christchurch was damaged. All communications with Christchurch except wireless were interrupted.

HAMDATE, Japan, June 17.—UP—The ancient volcano, Komagatake, burst into violent eruption early today simultaneously with earthquakes in the surrounding area which partly destroyed the villages of Honbetsu and Tomesawa.

A number of persons were reported missing or injured in the quakes, all Hakodate factories were evacuated. Among the persons reported missing were visitors at a hot springs resort at the base of the Komagatake mountain.

Smoke from the erupting cone enveloped a great part of the Watarishima peninsula. Great fires were reported at the town of Sunsbara. Hakodate, 40 miles from the mountain, was partly enveloped by smoke.

The power station and local factories were closed because of the fear that the high tension wires would break and add to the danger.

Refugees were crowding the Mori and Onuma railway stations tonight, attempting to get passage on special trains which were put into service.

Gas Main Hearing Set For July 1

MARTINEZ, June 17— Hearing of the application of the Western Natural Gas company to lay mains through Contra Costa county from the eastern borders to Richmond was postponed by the board of supervisors today until July 1.

Collegiates Vote For Lindy, Others

FORT WORTH, Tex., June 17.—UP—Among those who voted in the recent elections at Texas Christian university, if names on election ballots can be taken at face value, are Charles Lindbergh, Rin Tin Tin, Herbert Hoover, Al Smith, Red Grange and Jack Dempsey.

Celebrates Wedding With Divorce Decree

MILWAUKEE, June 17.—On the first anniversary of the day she was married to Harold Nimmer, Mrs. Josephine Nimme obtained a divorce decree here.

Student Of Magnetism Gets Term

LOS ANGELES June 17—(U.P.)—Wine tonic and the overpowering urge to radiate personal magnetism proved the undoing of Daniel Kovich, 26, here today when, unclothed, he tripped merrily down Washington boulevard.

Kovich was reading "Instantaneous Personal Magnetism" and sipping the heavily laden tonic when the urge for self expression became too great. He slid from his room, through the hotel lobby and out onto the busy street.

Aside from a gold tooth, he was arrayed as he was when he first saw the light of day. This did not occur to Kovich, but it did to motorists and pedestrians. Women shrieked and crowds stared.

"Ah, I am full of personal magnetism," Kovich, who is a painter breathed. "No longer am I submerged in the crowd."

He even attracted the law and after he had progressed about ten blocks a burly policeman commandeered an automobile and took his unblushing charge to a police hospital for observation.

"I overdid it," the student sighed. "I should have stopped at the third chapter."

Lions To Fete Fathers Today

Fathers' day will be observed by the Richmond den of Lions this afternoon in the Hotel Carquinez. Children of the members will attend the meeting.

E. H. Higgins will be chairman of the day and has arranged a program for the meeting.

'APE BOY' TO GET NEW REPREIVE

SAN FRANCISCO, June 17.—UP—Another month of life was granted today to Gordon Stewart Northcott, convicted for slayings of the Riverside "murder farm," by order of the state supreme court here.

Chief Justice William H. Waste of the court ruled that Northcott's attorneys may have until July 15 to prepare and file new briefs pertaining to the condemned youth's appeal from an execution sentence.

Northcott was found guilty by a jury for abusing and then killing boys on his farm near Riverside. He is in condemned row at San Quentin state prison but the date for his hanging has been automatically delayed pending outcome of the appeal to the supreme court.

AT HOTEL CARQUINEZ

Arrivals at the Hotel Carquinez yesterday and Sunday were Mr. and Mrs. H. C. Kegler of Los Angeles, Mr. and Mrs. R. S. Campbell, R. J. Rosedale of New York city; J. L. Smith of Oakland; Miss Leta Nutternier and Miss Blanch Riddel of Sebastopol; C. D. Brockett of Fresno; C. B. Hamilton of Los Angeles and Al Singer of New York city.

George Woods Rites To Be Held Today

Funeral services will be held from Our Lady of Mercy Catholic church at 9:30 this morning for George Henry Woods, who died at his home, 107 Tunnel avenue Sunday.

Woods had been under the care of a physician for several weeks. He was a native of Groveland, California, and was 58 years of age.

He was an employe of the Standard Oil company and had lived in Richmond 22 years. He leaves a widow, Mrs. Rose Woods and was the father of Miss Alice Woods and Clarke Woods, of Richmond.

Interment will be in St. Joseph's cemetery.

Siam Imports Many Weighing Machines

WASHINGTON, June 17—(U.P.) Siam not only leads all Asiatic countries but of all nations is the sixth largest importer of American built, coin operated automatic vending machines, according to a recent survey of the National Geographic Society.

It is believed the machines are not used merely for decorative purposes, but rather, are performing services similar to those in America—weighing Siamese beauties and dispensing sweets to the crowds who frequent religious fairs, temples and shrines.

LEGION TO GET ORANGE JUICE FROM STATE

LOUISVILLE, Ky., June 17 — Delicious orange juice will be supplied the thousands of visitors to the Eleventh National Convention of the American Legion, to be held at Louisville, Ky., Sept. 30, Oct. 1, 2 and 3, by the delegation from California, according to information received at convention headquarters of the Legion.

The Los Angeles delegation wired for permission to erect several booths at strategic points to give away orange juice. It was granted. Eugene M. Berger, commander of the Los Angeles post will be in charge of the distribution. California, almost each year, brings fruit or favors representative of their state to the national convention of the Legion.

Girl Walks To School 6 Miles

UXBRIDGE, Mass., June 17—(U.P.)—Cassie Richardson, 17 year old high school senior, walks over 2500 miles a year to get her education. She walks six miles to school and six miles home, rain or shine, and has so impressed local educators that the tardiness rule is suspended in her case.

Distorted Evidence

No amount of statistical evidence, distorted in an effort to mislead the public, can disprove government figures showing the gain of Lucky Strike to be greater than the combined increase of all other cigarettes. The public will be served and this is proof, indeed, that regardless of price, you actually get more in Lucky Strike than any other cigarette can offer. Its perfect blend of fine tobaccos gives pure smoking delight. Its exclusive, secret toasting process guarantees the tobaccos free from irritants and impurities and, in the opinion of 20,679* physicians, makes Lucky Strike less irritating than other cigarettes.

*The figures quoted have been checked and certified to by LYBRAND, ROSS BROS. AND MONTGOMERY, Accountants and Auditors.

(SIGNED) George Hill
President, The American Tobacco Company, Incorporated

© 1929, The American Tobacco Co., Inc., Mfrs.

"It's toasted"
No Throat Irritation—
No Cough.

The Lucky Strike Dance Orchestra will continue every Saturday night in a coast to coast radio hook-up over the N.B.C. network.

To maintain a slender figure, no one can deny the truth of the advice: "REACH FOR A LUCKY INSTEAD OF A SWEET."

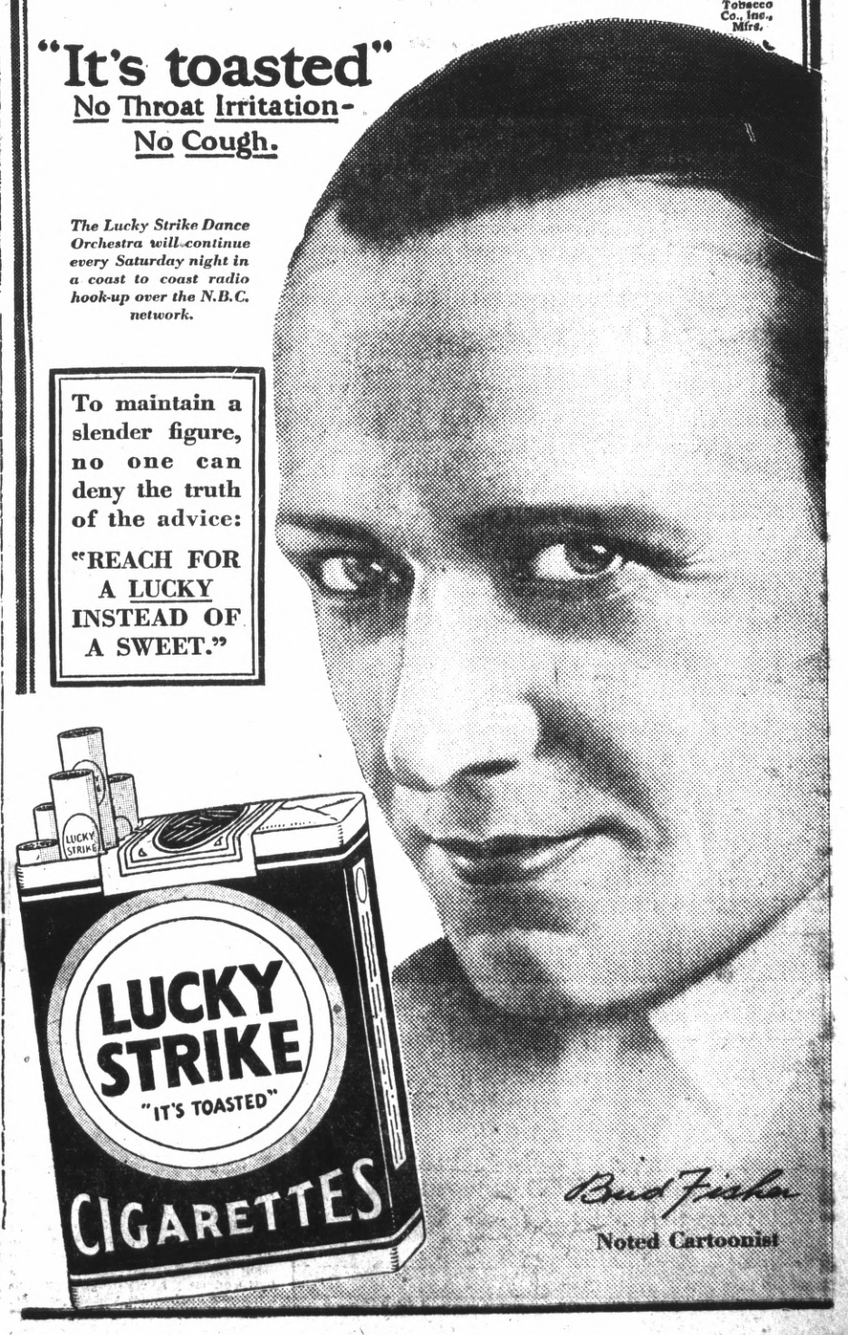

Bud Fisher
Noted Cartoonist

5 Ways This Bank Can Help the Summer Traveler

1—Travelers Checks and Letters of Credit—safe and convenient travel money.

2—Safe Deposit Box—for valuable papers and jewelery.

3—Storage—for silverware, paintings and other valuable, bulky household goods.

4—Agency Account — the services of a financial secretary in the handling of securities and the care and management of real estate.

5—A complete Travel Bureau Service—transportation, reservations, information.

American Trust Company
Merger of Mercantile Trust Company of California and the American Bank
Since 1854
Commercial · Savings · Trust · Investments
Foreign · Safe Deposit
RICHMOND BRANCH: Tenth and Macdonald
BRANCHES: Pt. Richmond—Twenty Third and Macdonald
Member Federal Reserve System
Head Office San Francisco

10 Months Credit On Your ROOFING AND PAINTING JOB

Our long experience in roofing and all kinds of painting and decorating insures a first class job. All jobs guaranteed.

Pabco Roofing And Paint Used Exclusively

Our ten-pay plan makes it possible for you to have your work done now and pay conveniently.

THE IDEAL ROOFING CO.
W. H. Verbiscio
Telephone Richmond 2689
Address Route 1, Box 553

Your Clothes

cleaned and pressed the modern way hats a specialty. C. O. D Cleaners, phone Richmond 683. Cleanatorium, phone Richmond 460.

FLIT
KILLS FLIES MOSQUITOES Quicker!

No More Gas In Stomach and Bowels

If you wish to be permanently relieved of gas in stomach and bowels, take Baalmann's Gas Tablets, which are prepared especially for stomach gas and all the bad effects resulting from gas pressure.

That empty, gnawing feeling at the pit of the stomach will disappear; that anxious, nervous feeling with heart palpitation will vanish, and you will again be able to take a deep breath without discomfort

That drowsy, sleepy feeling after dinner will be replaced by a desire for entertainment. Bloating will cease. Your limbs, arms and fingers will no longer feel cold and "go to sleep" because Baalmann's Gas Tablets prevent gas from interfering with the circulation. Get the genuine, in the yellow package, at any good drug store. Price $1.

Always on hand at
LA MOINE DRUG CO.

Pioneer Battery Service
LIGHTING IGNITION STARTING
ALL MAKES SERVICED
Official Headlight Station
217 Eleventh St. Tel. Rich. 121
Barney Allochis, Prop.

SPORTS

SCOUTS ENJOY SUMMER CAMP

Richmond Boy Scouts have started their second week at mountain camp with beautiful weather. Spirits are high, a generous downpour of rain having ended the first week. But even if it had rained all week, Scout officials reported, it couldn't have dampened the spirits of the boys.

The huge halls and tents proved adequate to house the 90 boys and 12 leaders during the downpour.

Camp Contra Costa is situated in such a position that there is no danger from flood waters in case of heavy rains.

Sunday a physician inspected the camp and found that every boy was in the best of health. Every precaution has been taken to keep every boy fit.

A varied program of activities is being carried out, such as leather work, pioneering, camp craft, archery, placer hiking, masonary, wood carving and other.

Former Grid Man Pleads Not Guilty

LOS ANGELES, June 17.—UP—George "Rush" Meadows, former University of Southern California athlete accused of obtaining commutation of sentence papers bearing the forged signature of then President Coolidge pleaded not guilty today to all 12 counts of the indictment charging him with grand theft.

Meadows admitted that he once had been convicted on a federal charge of aiding in the sale of stolen Liberty bonds and that he served a term in Leavenworth prison.

The indictment accuses him of making the friendship of John R. Osborne, serving a ten year mail fraud sentence there, and, after being released, of collecting $34,000 from Osborne's family by promising to obtain the latters freedom. Meadows went to Washington, D. C., and returned with the forged document, it is charged. Trial date will be set Thursday.

England Plans U. S. Polo Game

NEW YORK, June 17.—According to reports received here today, England is planning to challenge America for the polo cup now held by the Yankees.

The Hurlingame club of England has already made inquires of the United States Polo association relative to resumption of the game.

A ZIMMERMAN

Foot comfort service, free demonstrations, 3 days only—June 6-7-8, at Goldstein's men's furnishing store at 1105 Macdonald ave. 6-4-3t

RAGS WANTED
RECORD-HERALD

TRAINING CAMP PRODUCTS! - By Burris Jenkins Jr.

Norvel Loses To Marriner

CHICAGO, June 17 — UP—Less Marriner, Chicago heavyweight, won a decision tonight over Jack Dorval, Emporium, Pa., slugger after ten fast rounds of boxing.

Marriner by his aggressiveness and superior boxing ability was given the edge in eight of the rounds. He weighed 189, and Dorval 206 pounds.

Leo Lomski In Victory

PHILADELPHIA, June 17—(U.P.)—Leo Lomski, light heavyweight title holder, defeated Matt Adgie, Philadelphia, in a 10 round bout here tonight. Lomski was pressed only in the first two rounds and the decision was popular.

Big Boy Peterson, Minneapolis, lost to Roy Clark, Philadelphia, when a physician at the ringside stopped the bout in the sixth round. A cut over Peterson's right eye was bleeding badly.

22 Feet 8 Inches

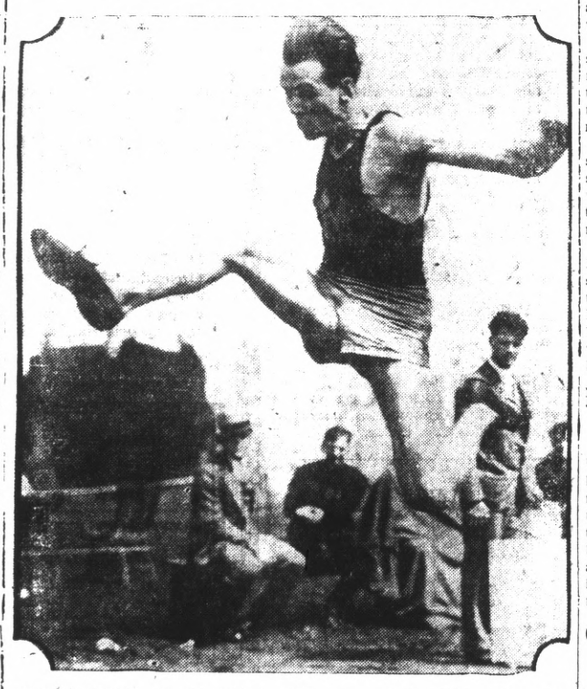

SOME JUMP. C. E. (Jim) O'Connor of the University of Maine clearing 22 feet 8 inches to win the broad jump at the New England track and field championships on the field of Massachusetts Institute of Technology, Boston.

Win In League Play Yesterday

The Peres junior baseball team added another victory yesterday when it won a 17 to 9 decision from the Woodrow Wilson club. Both teams made nine hits.

The Raccoons defeated the Lincoln's 42 to 1 at the Santa Fe field. Christopher pitched for the winners while Micksaf and Flint hurled for the losers.

S. F. BOY WINS WELTER TITLE

SAN FRANCISCO, June 17.—UP—Frankie Stetson, local high school youth, still in his teens, tonight claimed the lightweight honors of the Pacific Coast after he beat "Wild Cat" Carter, northwest negro, in one of the most torrid ten round bouts ever seen in this city.

On the short end of the betting, Stetson amazed even his most ardant supporters by mixing freely with the negro flash and at times forcing the northwest boy to retreat.

A cut eye, suffered when Stetson connected with a choppy right, partly blinded Carter and the negro had difficulty doing the closing rounds. There were no knockdowns.

The United Press round score showed Stetson taking the first, second, eighth, ninth and tenth, with the fourth and fifth going to Carter and the remaining rounds even.

Other results: Dummie Mahan 148, knocked out Jimmy Patterson; Elgin Moore, 155, won a technical knockout over Red McDonald; Angel De La Cruz, 127, drew with K. Kamura; Elwin Lee, 118, defeated Young Joe Rivers.

Race To Feature Legion Conclave

LOUISVILLE, Ky., June 17—UP—Special horse races will be held at Churchill Downs as a feature of the entertainment at the Eleventh National convention of the American Legion to be held here Sept. 30, Oct. 1, 2 and 3. Some of the finest horses in the country will be in the race.

Cheap Tickets To Fight Gate Crasher

LONDON, June 17.—UP—The college authorities of Cambridge have been asked to reduce the price of tickets to the college balls because of the great number of "gate crashers." At Trinity college the "crashers" row down the river and land with their partners on the lawn where the party is being held.

Prince Injured In Polo Game

'By Pacific & Atlantic'

PRINCE HENRY, duke of Gloucester, third son of King George, is recovering from a broken collarbone suffered in a recent polo game.

Goodrich Wins Callahan Fight

BUFFALO, N. Y. June 17.—UP—Jimmie Goodrick, former lightweight champion, decisively outpointed Musby Callahan, recognized as junior welterweight champion by the National Boxing association, in a 15 round non title bout. Both weighed in at 144 pounds. Goodrich held the lead in 10 rounds and had his opponent on the verge of a knockout in the fourth and eleventh rounds.

Risko Loses To G. Cook

BOSTON, June 17—(U.P.)—George Cook, Australian heavyweight, won on a foul from Johnny Risko of Cleveland in the fifth round of their scheduled 10 round bout at Brabes field tonight.

The foul blow was obvious and Cook slipped to the mat, apparently in distress. Referee John Martin did not hesitate in awarding the decision. Cook was floored in the second round for the count of eight. He claimed then that he had been fouled.

PACIFIC COAST LEAGUE

	W.	L.	Pct.
Missions	52	27	.658
San Francisco	50	33	.602
Oakland	47	36	.567
Los Angeles	42	40	.512
Hollywood	39	40	.494
Sacramento	37	47	.440
Seattle	29	48	.377
Portland	27	52	.340

TODAY'S GAMES

Missions vs. San Francisco.
Oakland vs. Seattle.
Sacramento vs. Portland.
Hollywood vs. Los Angeles.

NEXT WEEK'S SERIES

Los Angeles at San Francisco.
Missions at Hollywood.
Oakland at Portland.
Sacramento at Seattle.

NATIONAL LEAGUE

	W.	L.	Pct.
St. Louis	35	21	.625
Pittsburgh	33	20	.623
Chicago	30	20	.500
New York	28	22	.560
Philadelphia	22	27	.449
Brooklyn	20	30	.400
Boston	19	31	.380
Cincinnati	19	35	.352

YESTERDAY'S RESULTS

Pittsburgh 2, Cincinnati 1.
St. Louis 13, Chicago 3.
Only games played.

AMERICAN LEAGUE

	W.	L.	Pct.
Philadelphia	39	13	.750
New York	31	20	.608
St. Louis	32	23	.582
Detroit	31	29	.517
Cleveland	26	27	.491
Washington	20	31	.392
Chicago	21	37	.362
Boston	17	37	.315

YESTERDAY'S RESULTS

Detroit 5-8, Boston 6-3.
Chicago 6, Philadelphia 4.
Only games scheduled.

Dundee Downs Billy Alger

BRADDOCK, Pa., June 17.—UP—Joe Dundee, welterweight champion of the world, scored a technical knockout over Billy Alger of Arizona here tonight. Alger took a terrific beating, losing the fight when his seconds refused to let him come out for the ninth round, due to a split lip, suffered from one of Dundees right hooks in the eighth.

Junior Nine To Meet Berkeley Here Wednesday

The Berkeley Juniors will meet the Richmond junior baseball nine here tomorrow afternoon at the First street field at 5 o'clock.

The college town team is supposed to be one of the best in Alameda county.

Later this week the local juniors will meet Martinez.

OAKS TO MEET INDIANS TODAY

SAN FRANCISCO, June 17.—UP—Seven games that will have more bearing on the pennant race of the Pacific Coast league than any for a number of weeks will be contested here this week by the league leading San Francisco Missions and the second place San Francisco Seals.

By taking six games of the important series, which starts Tuesday, the Seals could move into first position. The Missions now have an advantage of four full games.

Another interesting series will be played at Los Angeles when the Hollywood Sheiks, in fifth place a game and a half behind the Angels, oppose the Los Angeles club.

Oakland should retain its hold on third place in contests with the Indians at Seattle. In the fourth series of the circuit Sacramento team will play at Portland.

Salo Wins Pyle Bunion Derby

LOS ANGELES, June 17.—C. C. "Cash and Carry" Pyles second annual bunion derby ended here today with Johnny Salo, Passaic, N. J., cop, leading the list and taking the $25,000 grand prize. Pete Gavuzzi, was second.

Salo defeated Gavuzzi by a scant 47 seconds to take the grand prize. His time for the 3900 mile jaunt was 524 hours, 57 minutes and 20 seconds. Gavuzzi's time was 526 hours zero minutes and seven seconds.

All Stars In Victory Here

The Marotti All Stars defeated the South Side team in a fast game played in Nicholl park Sunday afternoon. The score was 9 to 8.

Batteries for the All Stars were Novyscone and Bonini and for the South Side, Cox and Corr.

A man forged his way from the Leavenworth prison, which may be taken to indicate that the pen is mightier than the saw.—Richmond (Va.) Register.

Meats and Groceries

"BETTER FOODS FOR LESS"

Richmond and Central Markets

O. R. LUDEWIG, Inc.

2 Phones, 1900 and 1901
510 Macdonald Ave.

Phone Rich. 446
1130 Macdonald Ave.

"Music, florists, caterers—
It's easy to entertain if I use the Buyer's Guide"

"First I look up 'Musicians' and find a dance orchestra. Then 'Florists', and place my order by telephone. Then 'Catering Business' and that is off my mind.

"Making arrangements for Nancy's party is as simple as A-B-C.

"People think I am an unusual manager, but that is because I have learned to use the yellow telephone pages."

THE PACIFIC TELEPHONE AND TELEGRAPH COMPANY

BENNY

By J. Carver Pusey

RICHMOND RECORD-HERALD
A RICHMOND PAPER FOR RICHMOND PEOPLE

A Consolidation of the Record-Herald and Richmond News

Published Every Morning Except Mondays and the Days Following Holidays by the

Record-Herald Printing and Publishing Co.

Telephone Richmond 70 and 71—2201 Macdonald Avenue

G. E. MILNES ....President and Manager
GROVER E. MILNES ....Business Manager
OFFICIAL PAPER OF THE CITY OF RICHMOND, CAL.

Entered at the Postoffice at Richmond, California, as Second Class Matter.

Subscription Rates

One Month by Carrier 50c
One Year $6.00

TUESDAY MORNING, JUNE 18, 1929.

CLASSIFIED ADVERTISING RATES

Two cents Per Word Per Day
Minimum Charge 35c

Lodge and Meeting Notices

KNIGHTS OF PYTHIAS — Richmond lodge, No. 13, meets every Wednesday night at K. of P. hall, 5th St., near Macdonald. Visitors always welcome. H. C. Donnelly, C. C.; F. G. Blackhart, K. of R. and S.

ST. ANDREW'S SOCIETY — of Richmond and District— Meets second and fourth Wednesday at 8 p. m. in Richmond Club House. Scottish visitors are always welcome. Pres. W. J. MacDonald, 2217 Nevin ave. Phone Rich. 1553. See Geo. Smith, 1831 Roosevelt avenue.

RICH. ÆRIE NO. 354 F. O. E.— Meets every Tuesday at 8 p. m. at the W. O. W. hall, 7th and Macdonald. Felix Baptisti, W. P., Phone Rich. 1008. W. W. Mc-Christian, Secty. Phone Rich. 1085. A. G. O'Loan, 2031 Barrett Avenue, Phone Rich. 443.

ASSOCIATED WELDERS AND HELPERS LOCAL NO. 20 — Meets second and fourth Fridays 8 p. m. Twelfth and Franklin, Oakland. T. J. Riley, president, J. G. Nichols, secretary.

Real Estate For Sale

Paulsen's TIPS!

LARGE 5 ROOM HOUSE— FINE LOCATION—$150 down.
Here is a chance to make some money. This is a modern house, hardwood floors, tile kitchen and bath, fireplace, large closets, breakfast nook, large bedrooms, large living room and dining room. Garage and 50 ft. lot. Owner anxious to sell, and will accept $4500 for the property. $150 down. Balance like rent.

5 ROOM HOME — BEST DOWN TOWN LOCATION—$450 down. A comfortable and substantial home. Modern. Large lot. Garage Wonderful neighborhood. Ideal location for business man. Only $3750. Worth much more. $37.50 a mo. No. 899

BEAUTIFUL CORNER LOT—
All street work in and paid. on 35th St. $300 below price—$900 This is a good investment, either to keep or upon which to build.

PAULSEN REALTY SERVICE REALTORS
California Theatre Building
Telephone Richmond 825
Night Phone Richmond 2611-J

Real Estate For Sale

IT IS MIRA VISTA

If while driving you find you are traveling winding streets, IT IS MIRA VIST;

If it takes you by the most beautiful homes, IT IS MIRA VISTA;

If the lawns are the greenest and the flowers the brightest, IT IS MIRA VISTA;

If the view is such that you stop spellbound, IT IS MIRA VISTA.

M. A. Hays Company
2216 Macdonald Avenue,
Rich. 898-899

BRANCH OFFICES
476 San Pablo Avenue,
Rich. 1464

Tulare and Barrett Aves.
Rich. 854
854 San Pablo Ave. Albany
and
Oakland

A Marvelous Opportunity

To buy close in lots that will double in value within two years.

May We Show You Some of Them?

E. B. Bull Company
—REALTORS—
1205 Macdonald Avenue,
Richmond, Calif.
Phone: Rich. 79.
Real Estate Insurance
Rentals

WATSON'S BARGAINS

50 Ft. lot on 31st Sa. $475.00
50 Ft. lot on 41st St. $550.00
50 Ft. lot on 42nd St. $750.00
1202 Macdonald Ave.,
Phone Rich. 180

Real Estate For Sale

FOR RENT—TWO FURNISHED 3 room apartments; light, water, garage. 614-17th St. 6 14 6t

FOR SALE — THOROUGHBRED, male police dog pup, seven months old. $10. A beauty. Apply 2800 Esmond Ave. 6 6 6t.

J. Winifred Stidham
Insurance-Loans-Conveyancing
125 Richmond Ave.
Telephone Rich. 868

FOR SALE— Singer Sewing Machine. Good condition at 816 Barrett. 6-12-3t

Real Estate For Sale

Real Estate For Sale

Now Is The Time To Buy
Real Estate in Richmond, Either a Home Or As An Investment

Macdonald Avenue is now and will always remain the Main business street. I have several large lots only one, two and three blocks from it on both sides between 6th and 16th streets. Buy one and I will build a home to suit you, and sell it to you on easy terms, or cheap, for cash. Save time by walking to and from your work. They are sure to increase in value. This kind of property has made the greatest fortunes for many conservative investors.

A SPECIAL OFFERING

Owner having moved old house off of lot 50x112½ it now has gas, water and sewer mains in from front to back; also a good garage. Some fruit trees in back yard and two large palm trees in front yard. Located on 17th St. North, 2 blocks from Macdonald avenue. Price very low as owner needs money. Come and let me show you this lot and I will surprise at the low price.
50x112½ So. Side of Bissell between 14 and 15 Streets.
75x112½ West side of 14th Street, near Bissell Ave.
75x112½ Northwest corner of 14th and Chanslor Avenue.
75x112½ East Side of 13th, between Bissell and Chanslor. Fine location for apartment house, or for 2 residences.

GEO. W. McPHERSON Real Estate Insurance Licensed Broker
Exclusive agent for the Overland Tract
607 Macdonald Avenue Richmond, Calif.

TILDEN LUMBER CO.

E. M. TILDEN, *President*
PRICE :-: QUALITY :-: SERVICE
OFFICE AND MILL
15th and NEVIN, RICHMOND, CALIF.
PHONE RICHMOND 81
Yards: Oakland, Berkeley, Richmond, Crockett

FURNISHED APARTMENT

Most desirable sunny three room furnished apartment in Richmond.

Beautiful chesterfield set and furnishings. Hot and cold water, steam heated, frigidaire, garage, etc. Best and most convenient location in Richmond. Only two carfares to Oakland. All transportation centers at 23rd and Macdonald Ave.

BURG BROS. Inc.
REALTORS
BURG BUILDING, 23rd and Macdonald Ave.
Phone Richmond 730.

Wanted!

WANTED— FOUR CARPENTERS for Susanville. Long job. Apply 157 17th Street. 6 13 3t

GIRL DESIRES STEADY OFFICE work, 4 years general experience, knowledge of books, typing, comptometer, start at $80. Address Box "E. P." care Record-Herald. 2 27 tf.

SITUATIONS WANTED

SITUATION WANTED-NURSE ON call. Richmond 2595-M 6 7 3t.

SCAVENGERS

RICHMOND SCAVENGER CO.— All sorts of refuse removed on short notice. Call up phone 961 any time in afternoon

LOS ANGELES, CALIFORNIA
HOTEL LEE
W.M.B. CLARK, PROPRIETOR
FIFTH AT FIGUEROA ST.
Phone-TO743

Service, not unlike a well appointed, generously conducted home, without ostentation.

Commercial-Residential
Location central and unexcelled. Modern, European

Rates $1.50 without Bath, $3.00 Up with Bath

William Best Clark,
Proprietor

GARAGE ADJACENT

For Sale—Miscellaneous

RADIOLA 25—EQUIPPED WITH indoor aerial and Philco charger, in good condition, just plug into your electric light socket, a bargain for some one at $54. Address Box "M G" care of Record-Herald. 1 17 tf.

COATS, DRESSES, FURS and fur coats. Factory samples, sizes 14 to 54. Huge stock, Dow's Wholesale Rms. 133 Kearney, nr. Sutter. Rm. 306. S. F. 9-1-tf

FOR SALE—FORD COUPE, 1925 Good condition. $60 takes it. Mrs. Odling, 532-21st St. 5 23 2t.

FOR SALE—160 ACRES GOOD agriculture land, half mile from S. P. and postoffice in Lassen county, land is level, 21 acres cleared and in cultivation, flowing creek. Ten dollars per acre is cheap for the land but will sell for $6 per acre as I need the money. Apply at 640 Fifteenth street, Richmond, Cal. 6 16 6t

FOR SALE—NASH 1924 TOURING Good mechanically. Lots of unused mileage. Ashburry 7762. 5 21 6t.

For Rent—Rooms, Homes, Apartments, Flats

Sweet Apartments

Desirable 2-room furnished apartment; garage. $37.50. 484-14th St. 6 15 1mo.

FOR RENT—DUPLEX BUNGALOW instantaneous water heater furnace, garage. Apply 1725 Pennsylvania Ave. 5 11 1mo

FOR RENT— 3-ROOM COTTAGE on 22nd near Nevin. $15.00. See L. J. Thole, 320-22nd St. 6 15 3t.

FOR RENT—FIVE ROOM FURNISHED house. Sleeping porch and garages. 452 Tenth Street, Apply 446 Tenth street. 6 6 1wk.

FOR RENT — 5-ROOM SUNNY flat. $20.00 month. Must be seen to appreciate. 420 Fifth St. 5 24 1mo.

FOR RENT—In Mira Vista 5 room new modern house. Reasonable. Lawn and flowers. 20 Jordan Ave. Phone 2124-J 6-12-6t

OPERATED ON FIVE TIMES

FONG WAN
Eminently Successful Herbalist

Oakland, Calif., Jan. 2, 1929.

For about four years I suffered severely from Stomach Trouble which the doctors called "Stomach Ulcers." After I had failed to respond to numerous treatments, I was operated on five times. I spent a fortune vainly seeking relief. But agony was my portion and my pain never subsided until I began to drink the Fong Wan Herbs. This was six months ago, and my stomach has been in fine condition ever since. I can now eat anything I please without ill effect.

(Signed) MRS. E. V. PAINE.
2906 Hopkins St., Oakland.

People who wish to learn more about Fong Wan's knowledge of herbs and methods of healing should get his new book free at his office or mailed to any address upon receipt of 10c postage.

Fong Wan Herb Co.
576 TENTH ST., OAKLAND
Consultation free. Oakland 3767
Hours 9 to 7 daily. 9 to 12 Sunday

OAKLAND Shopping Guide for Richmond People

"Visit These Stores When In Oakland"

Amusements

JUST FOR FUN
HADES CAFE — Dine, Dance, French and Italian dinner specialties. 464-19th st., Oakland. M. Marbin, Prop.

Furniture

WICKER furn. repairing, stained cane seats; baby carriages. Western Wicker Works, 3135 San Pablo ave.

Bicycles

COLUMBIA, Pierce, Cadillac, Hartford. Bicycle and motorcycle repairing. Lowest prices. C. F. Solomonson, 172 12th st., Oakland

All Purpose Paints

OIL PAINTS $1.00 per gallon Regular Price $2.00. Cut Rate Army & Navy Store, 615 Washington St. H. Alexander, prop.

Baby Chicks

Thorobred Stock—Lowest prices Lyon & Buckeye Brooders, Garfinkles, 623 Washington St., Oakland.

Jazz Piano

Tune In On KLX every night— 7:30 to 8:30. EDNA FISHER, artist, presented by CHRISTENSEN, School of Popular Music, (established 1903) 3847 Telegraph Ave. Phone Piedmont 1624.

Office Furniture

Desks - CHAIRS-TABLES-FILES Bought and Sold. Parish Desk Exchange, 563-11th St, near Clay.

Musical Goods

FREE SAX & CLARINET REEDS. Buy one and get one free. Broadway Music House 1911 Broadway, Capwell's Block. Buy-Sell-Exchange. New and Used Musical Instruments. Next door to Hades.

Picture Frames

All Sizes to 11 by 14 inches, Glass Included. $1.00 each. SAAKE'S Cor. 16th & Clay, Oakland.

Piano Tuning

Sherman, Clay & Co.

TUNING, cleaning and repairs by experts, at reasonable rates. Estimates free. Phone Lakeside 6700 for appointment.

Shoe Repairing

GRAYS SHOE FACTORY Specials, PANCO and COMPO Half soles for men and boys, 98c; Men's Leather Half Soles $1.00, Ladies' Leather Half Soles 75c, Ladies' leather Heels 25c & 35c, Ladies Rubber Heels 25c; Mens' & Boys' Rubber heels 25c REMEMBER OUR PRICES ARE ALWAYS LOWEST. Gray's Shoe Factory 1608 San Pablo Ave., Oakland, Calif. Established 24 years.

Chesterfield Suites

Buy direct from the Factory and save. 3-PIECE MOHAIR CHESTERFIELD SUITE $95. $10 DOWN, NO INTEREST. Royal Upholstery Company. 1314 Clay street, Oakland.

Sewing Machines

RENTED $2 month, delivered. For sale at $5 to $38—terms. Sewing Machine Exchange. 556 12th st., Oakland. Phone Lakeside 7186.

Business Colleges

THE MARION MADSEN SCHOOL for business training, 532 Sixteenth st., Oakland, California. Phone Lakeside 7310.

GALLAGHER-MARSH. The school that trains each student individually, 530 17th st., Oakland, California Phone Oakland 1463.

Herbalists

FRANK WONG HIM. Leading herbalist. 1427 Market st. Oakland. Telephone Oakland 4735. "Herbs for Every Ill."

DON WOO
HERB Specialist. All ailments. Consultation free. 663 12th st., near Grove. Phone Oakland 4224.

DR. WONG HIM. 2031 Webster st., Oakland. Office hours 10 a. m. to 1 p. m. 2 to 6 p. m. Phone Lakeside 429

Mattresses

BEAR MATTRESS CO.
MATTRESSES made over, $3. New covers $2.50 and up. Day service. 3227 Filbert st., near San Pablo ave. Piedmont 3338.

Wicker Furniture

Repaired - Recolored - Reupholstered. Prices quoted. Art Rattan Works. East 12th St. & 24th Avenue; Phone Fruitvale 4177.

Rug Weaving

A. B. C. CARPET CLEANERS. Carpets washed on the floor. Revives colors, kills moths and disease germs. 6701-3 San Pablo Ave. Phone Humboldt 5946, Oakland.

Men's Clothing

The better kind—Hand Tailored, custom type clothes for Style-Wise fellows who want to save. "Your Charge Account Invited." JOHNSON'S Exclusive Men's Store. 1209 Broadway, Oakland. Opposite Oakland Bank.

Optometrist

EYES TESTED — BROKEN LENS DUPLICATED — Oculists' prescriptions filled. Chas. H. Wood, 414-14th Street, Oakland.

Cloaks & Suits

COSGRAVE'S, 14th & Clay sts., Smart dresses, coats and chic millinery with convenient extended payments.

Radios

RADIO Clearing House. Radios and radio equipment. Open evenings and Sundays. Phone Glencourt 5367, 1006 Broadway, Oakland, Calif.

CONVERT YOUR SET to A. C. and use your present B Elliminator and save half the cost. See Al Miller, 515-18th st., Oakland, Phone Lakeside 2192.

MUSICAL INSTRUMENT REPAIRING. Factory methods. We repair everything musical. A. B. Carpenter; 515-18th st., Oakland, Phone Lakeside 2192.

Sporting Goods

DINSMORE BROS., 1437 Franklin; Fishing tackle, guns, gun repairing, sport clothing, golf equipment.

TUXEDOS

SOLD AND RENTED
SPECIAL complete outfit — $35.25. Orpheum Cleaners. 562-12th st., Oakland. Phone Lakeside 7754.

Vacuum Cleaners

Sold, rented, repaired. Electric washers. Guaranteed reconditioned cleaners. Walker, 638-14th Oak. 1358.

Bedroom Sets

Big discount in all lines.

DINING ROOM SETS. Chesterfield set, Bedroom set. Lowest prices in the city. H. C. Yost Furniture Co., 1941-47 San Pablo Ave., Oakland.

Singing Canaries

GUARANTEED $5.00 each. Cages Gold Fish Aquariums. Heger & Harris. 1913 San Pablo Ave., Phone Oakland 2540.

Luggage

LEATHER GOODS of All Kinds Repairing and Specialty work Dog Supplies. W. A. HERMLE, 1024 Broadway, Oakland.

Chesterfield Sets

With or without beds. Easy terms. No red tape. Bell Chesterfield Bed Co., 572 14th street, Oakland.

THE BEST IS NONE TOO GOOD
That's Why We Recommend
KELLY SPRINGFIELD TIRES
Cost No More Than Other TIRES
JOHNSON
TIRE SERVICE
LUD JOHNSON
262 Fourteenth Street

READ IT FIRST IN THE RECORD HERALD

Buyers' Guide

ICE

A CAKE OF ICE NEVER GETS out of order. We deliver daily. Ice depot service for your convenience 500 Macdonald Ave, Richmond. Delivery Phone 53.

SALARY LOANS

$10.00 TO $50.00 QUICKLY
To The Many Workers
Rates lowest. No security, no publicity. Best and most private terms. What National banks do for big business, we do for the man or woman who works.
INDUSTRIAL FINANCE CO.
Successors to
H. L. DRAKE
607 Macdonald Ave.

BUILDING AND LOAN

6% ON SAVINGS
Pass book accounts Withdrawal privileges. Under State supervision. Resources over $1,500,000.

CALIFORNIA GUARANTEE BUILDING & LOAN ASSOCIATION

LOANS ON HOMES
H. A. Johnston Mgr. Rich. Office 1025 Macdonald. Tel. Rich. 352

Business Opportunities, Investments

"LET MAYER DO IT" IF YOU want your old suit made like new. Phone 452; cleaning, mending, repairing, or pressing. Work called for and delivered. Mayer's American Cleaning Works, 1116 Macdonald Avenue 4 11 tf

SIGNS

Arnold SIGN CO.
127 11th Street
Phone Richmond 2227-J

—GEM—
The best of all Colorado coals. Sold now at reduced summer prices.

Coal, wood, hay, grain, gravel, cement, sand and lime. Buy coal screenings for your garden. It will improve the soil.

LAMBRECHT'S
2207 Macdonald Avenue
Phone Richmond 1058

Royal Upholstering Shop
K. BRECKO, Prop.
High grade upholstering and refinishing. Let us estimate on your job.
3708 Wall Avenue
Between 37th and 38th
Telephone Rich. 2732
Richmond, Calif.

Can You Beat It!

By MAURICE KETTEN
Copyright Press Publishing Co.

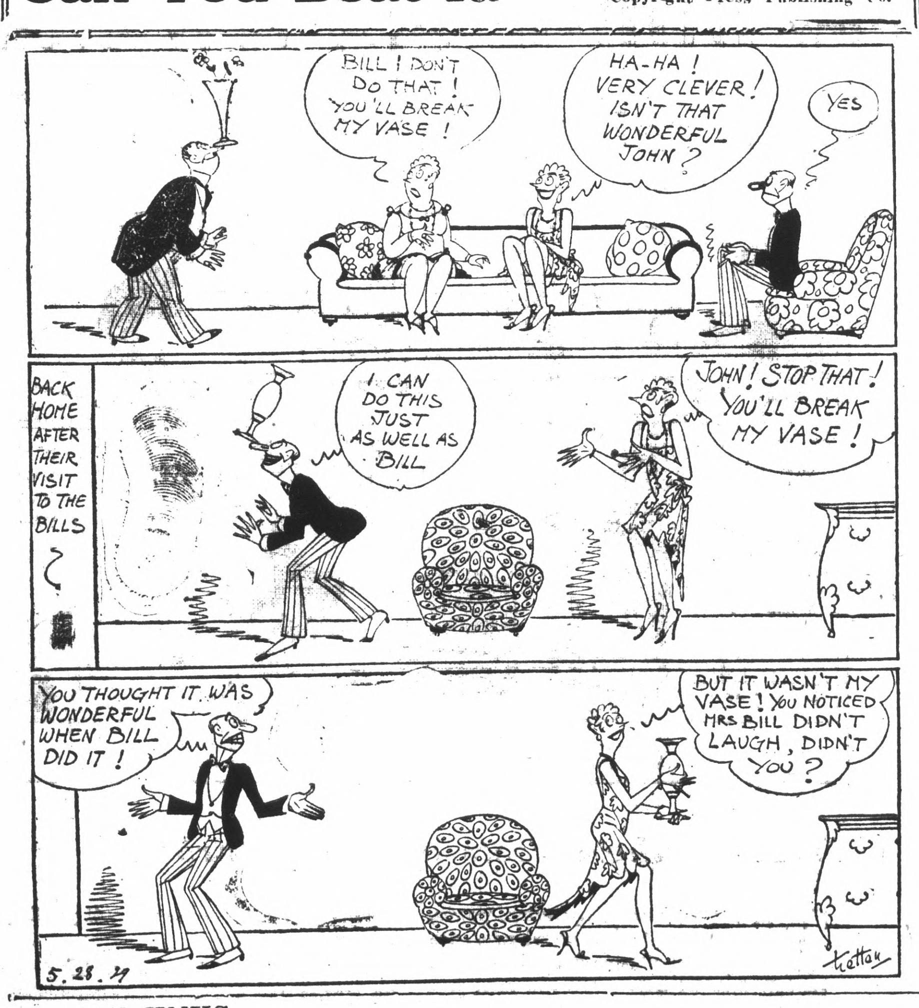

JOE JINKS

By Vic

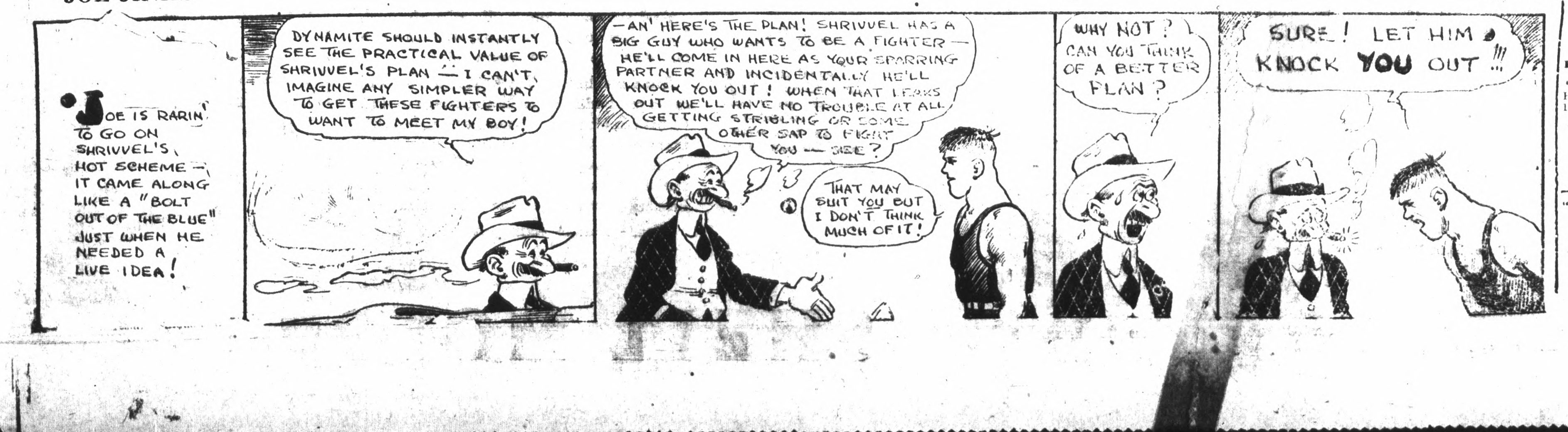

EL CERRITO TO GET MARATHON DANCE

Considerable business was transacted at the meeting of the El Cerrito council, held last evening.

Joseph Rossi, El Cerrito fight promoter, was granted permission to hold a marathon dancing contest in the El Cerrito Athletic Club starting June 22. The contest will continue for about 30 days. Rossi stated that prizes totalling $2000 would be awarded the winners.

—o—

Darrel Williams and Donald Pryde were granted a permit to sell soft drinks at 199 San Pablo avenue.

—o—

Street commissioner Phil A. Lee reported that he was having a meeting of the property owners between Moser and Schmidt Lanes next week to try and get a right of way for the opening of a new street between the two lanes.

—o—

City Attorney J. H. Peters was instructed to endorse the application of the city of Fairfield before the Railroad Commission, compelling the power companies to sell electricity to cities having their own distributing systems.

—o—

Petition requesting that the dog kennel on Santa Fe avenue be abated as a nuisance was referred to Chief of Police R. R. Cheek.

—o—

Request for the installation of a street light at Cypress avenue and F. street was referred to Light Commissioner Peter Larsen for one week.

—o—

Application of Warren A. Thomson, ex-service man, for a gratuitous plumber's license was denied by the council as it was stated that most of the plumbers in El Cerrito were ex-service men and had paid the license.

POUND REPORT

During the month of May there were 61 dogs impounded by Poundmaster Frank Meader. Of this number 57 were killed and one given away.

PORTER, RICE LEAVE

W. E. Porter and A. L. Rice of Richmond left for Yosemite for a visit with their families, who are vacationing in the park.

DESIRABLE EMPLOYMENT FOR A YOUNG WOMAN AS NIGHT OPERATOR

There is now an opportunity for a young woman desiring to take up Telephone work.

PAID WHILE LEARNING. PLEASANT EMPLOYMENT

Apply to Chief Operator, Pacific Telephone & Telegraph Company, 2105 Macdonald Ave., Richmond.

Twin Tunnels Recommended In Report

(Continued from page 1)

nel project for two years are Supervisors Oscar Olsson of this county; Supervisor R. C. Staats of Alameda county and Henry Hinman of Oakland.

The commission's work is terminated with the filing of its report and the supervisors of the two counties must now name another commission, personnel of which could be the same as the present board, for carrying out the program.

No Substitute

No substitute porposal is presented with the report. Engineering was done by Supervisor R. R. Arnold of Contra Costa county and George Posey of Alameda county.

The report recommends that two tunnels 3000 feet in length, each tunnel having two lanes of traffic and each caring for one way traffic, be built. One lane of each would be devoted to slow traffic and one to faster traffic. The grades within the tunnels would not exceed four percent and on the connecting highways, five percent. Each tunnel would be 21 feet wide and would have a sidewalk three and one half feet wide. Both bores would be concrete lined and would be equipped with ducts for fresh and exhaust air.

All projected highway connections have met with the approval of the state highway commission the report stated.

Near Old Tunnel

Rights of way 100 feet wide are urged with paved sections 40 feet wide to take care of four lanes of trafic.

The western portals of the tunnels would be about 300 feet below the west portal of the present tunnel and 1000 feet southwesterly of the present tunnel. The eastern portals would be near the present intersection of the Fish Ranch road and the Tunnel highway.

An entirely new route for the connecting roads from the tunnels to Oakland is planned, to connect with the Chabot road.

FIRE DESTROYS ANNEX COTTAGE

The Richmond fire department is conducting an investigation today into the fire that destroyed a cottage and garage at Richmond Annex Sunday night.

The residence was vacated about a week ago by the H. E. Cox family which has moved to Washington. The house is owned by the Richmond Annet land company.

Whether the fire was caused by children palying with matches or by bad wiring is not known.

The Richmond, El Cerrito and Albany fire departments battled the blaze for more than two hours in an effort to save the house.

DALES RETURN

Mr. and Mrs. Edgar Dale and their daughter, Elaine, have returned home from a four day stay at Mt. Hermon. Dale is secretary of the Richmond Elks.

Attention!

Apartment Owners and Pertons Furnishing Homes

The consolidation of our Point Richmond Store, with our Home Store at Seventh Street and Macdonald Avenue, has made possible drastic reductions in price, particularly on merchandise formerly used for display purposes, and on used furniture.

We have for example:

Bed Springs, used ..... $1.00 up
Iron Beds, used ..... 50c up
Chairs, used ..... 50c up
Rockers, used ..... $1.00 up

USED RUGS AND USED CHESTERFIELDS—
Priced Right!

L. H. Schrader Co.
Seventh and Macdonald
Phone Richmond 177

Just Like Lindy's

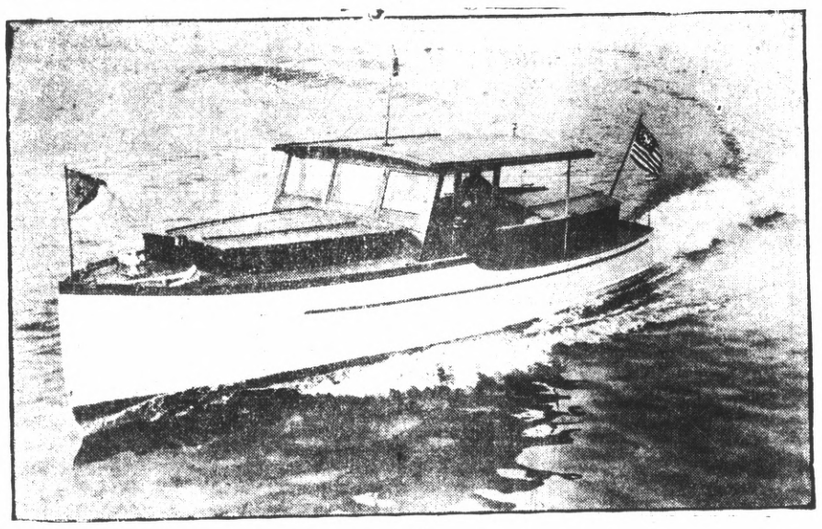

LINDY, ANNE spent their honeymoon on a ship just like this. The two honeymooners cruised off the coast of New England in a 38-foot motorboat of the type above.

7 KILLED IN AIRPLANE CRASH

(Continued from page 1)

tor and the pilot flashed back to the control tower the message:

"Am at 2000 feet. Am trying to make for Dungeness."

Then he signalled:

"Cannot make it. Am trying to land now beside a ship."

A moment later there came:

"Going Down—help me!"

American Helps

Taitham, the American who probably made possible the escape of the four persons from the cabin, described what was happening on the plane during those minutes of terror. His nerves were temporarily shattered by the experience and he told his story with great emotion.

"I cannot tell you half of what happened," he said. "Nobody can. "Imagine the confusion—sinking in a waterlogged airplane with about a dozen passengers hurled in a tangled heap on the floor.

"Imagine women and men kicking and struggling with a mass of heavy luggage thrown on top—and all imprisoned in what you knew might any moment become a coffin. How can a man remember anything?"

Hit Water

"What I do remember is that we were going smoothly when the engines went wrong. We turned back to England. The pilot sent us a message. "I am going to try to come down near a ship. There is no need to be alarmed.'

"We hit the water with a terrific bang, shooting us all to the floor. Even in the melee I heard the pilot shouting to us that we would all get out.

"But I could hear the sea lapping at us. All the doors were tightly stopped, but I scrambled out of the mess and kicked a hole through the cabin wall. I crawled out and pulled out a girl behind me, then a man.

"Together we pulled his wife through.

"We discovered that there were six of us above the water and, when nobody else appeared, we went down to investigate. Inside were six or seven more buried and jammed tight beneath the luggage. Despite our efforts it was impossible to release them. They drowned, crushed together, while we looked on. It was the most terrible experience of my life."

Over Channel

Taitham said he had wired home to assure his family of his safety, but declined to give authorities his home address.

The big plane, which had been 12 miles out over the channel when it turned back, landed near a fishing trawler which picked up the survivors who clung to the sides and top of the sinking plane. The pilot had attempted to land the plane on the water, but its heavy undercarriage made that impossible.

The condition of the survivors was not believed to be serious.

Twin Motored Plane

The City of Ottawa is a twin-motored craft which was placed in service in March, 1926, and has been flown more than 250,000 miles. It had made about 1000 channel crossings.

The Imperial Airways company machines have carried more than 100,000 passengers and flown over 4,000,000 miles in the last four years. The company claimed it had never been involved in any accident which injured a fare-paying passenger at that time.

Records in England fail to show a worse accident in commercial aviation. Fourteen persons were killed in an airplane crash at Rio Janeiro early this year and a similar number died in a crash in Newark, N. J., recently.

Follows Nine By Airplane

(Pacific & Atlantic)

FLORENCE KILLILEA, president of the Milwaukee baseball club of American association with airplane she uses in following her team.

FARMER HELD IN MURDER OF NURSE

INDEPENDENCE, Kan., June 17—(U.P.)—Despite a division of opinion among officers as to the probable explanation of the death of Miss Marquerite White, 20 year old student nurse of Caney, Elmer Cales, young farmer, was back in the county jail here tonight, indicted on a charge of first degree murder in the girl's death. A preliminary hearing was set for June 27.

Testimony given at the inquest however, had convinced Sheriff R. W. Lewis, who arrested Cales at Bartlesville, Okla., shortly after the shooting, that "Elmer Cales did not kill Marguerite White."

"I am here not only to send guilty men to the penitentiary," Lewis said today, "but to aid in keeping innocent men from behind the prison bars.

Cales and Miss White had left Caney in the former's automobile last Thursday evening. Nothing more was heard of them until the finding of the girl's body along a country road, a bullet through her heart. The young farmer was arrested the same night. Sisters of Miss White said she met Cales for the first time shortly before she accompanied him on the motor ride.

Cales denied guilt and said Miss White shot herself when he refused her asserted proposal of marriage. He said he fled to Bartlesville because he knew "no one would believe his story."

Man Commutes To Honolulu

SAN FRANCISCO, June 17.—UP—James S. McCandless of Honolulu may not be the world's champion commuter but he has made the crossing between this city and the Hawaiian metropolis 98 times—a distance of 235,000 miles. McCandless is a retired capitalist.

El Cerrito Man Wounded In Fight

William "Billy" Adams, an El Cerrito prize fighted is in a San Francisco hospital in a serious condition as the result of knife wounds suffered in a brawl at a San Francisco hotel early yesterday morning.

Joseph Ford, who acts as manager for Adams, is being sought by the police as the man who attacked Adams.

Henry Smith, night clerk of the hotel, told police that Adams and Ford entered the hotel lobby and started an argument which ended in the knifing affray. The cause of the quarrel is not known.

Nonsense Lauded By British Savant

LONDON, JUne 17—UP—Nonsense is an exceedingly important element in life and people lacking in nonsense are not quite right, according to J. Dover Wilson, professor of English in London University.

BORDER PATROL WARNED IN SLAYING

WASHINGTON, June 17—(U.P.)—Efforts to curb shootings in connection with prohibition enforcement were made today by federal authorities. Protests arising out of the series of shootings within the last few days have engaged the attention of the White House and President Hoover is expected to take cognizance of the situation shortly.

Assistant Secretary of Treasury Lowman announced he has ordered customs collectors of the Canadian border to confine the arms of border patrolmen to the service pistol. This means customs officers will not be permitted to carry sawed-off shot guns or rifles such as those used in the killings within the last few days. This action had been proposed by a citizens' committee at International Falls, Minn., where Henry Virkula, a confectioner, was killed while driving with his family.

Lowman also made public a warning against careless use of firearms which he said was sent to customs officers last Thursday. Agents were authorized to use firearms only in self defense or to prevent commission of a felony. Prohibition officials are under more strict injunction than customs agents, being authorized to draw arms only in self defense or to prevent the taking of human life.

Lowman's warning to customs agents was intended to remind them of standing orders and apparently was made public today in answer to numerous protests such as those against Lowman's statement last week exonerating agents for the killing at International Falls, Minn.

Hit Run Driver Sought By Police

Richmond police are searching for a hit-run autoist as the result of an automobile accident at Twenty-third street and Macdonald avenue Sunday night.

R. A. Bowles of Richmond reported that his car was struck by an unknown machine and that the driver failed to stop after the accident.

Excella Patterns

Now 15c, 20c and 25c

The same standard of quality is maintained that characterized Excella Patterns when they were sold at 35c to 50c. Now 15c to 25c.

READ'S 8TH STREET STORE
Richmond, California

House Of David Leader Leaves $200,000 Estate

SEATTLE, June 17.—UP—The Rev. Daniel Sult, self styled "Seventh Messenger" and leader of the Seventh Elect church of Israel of the House of David, left an estate valued at approximately $200,000, it was revealed today.

The body was turned over to his brother, Henry Sult after his long haired leaders awaited in vain for three days for their 84-year old leader to arise from the dead.

Included in the estate is a ranch near Tacoma, city lots in Los Angeles, valuable property in Michigan, oil lands in Montana and roomin ghouse properties in Vancouver, B. C. Two accounts, both running into five figures, were found in Seattle banks.

The Rev. Sult left no will, so far as could be learned.

Broken Axle Delays Owl Train Sunday

A broken locomotice axel delayed the west bound Owl train of the Southern Pacific line here Sunday morning. The engine was derailed here and the passengers were transferred to to another train and were taken to Oakland.

A wrecking crew worked on the engine for more than three hours before it was placed back on the tracks and taken to the Oakland yards.

NEW TODAY

FOR RENT— 7 room huse furnished or unfurnished. Apply 252 S. 14th St. or 712 Macdonald Ave 6 19 12t.

BORAH LOSES TARIFF FIGHT

WASHINGTON, June 17.—UP The Senate turned down late today the proposal of Senator Borah, Repn., to Idaho, to limit tariff revision to agricultural and directly related schedules, defeating his resolution, 39 to 38.

This was a victory, by a narrow margin, for those who seek revision covering many industries which were given increased tariff protection by the House bill. The vote came at the end of a day of debate, opened by Borah.

Defeat of the resolution opens the way for a summer recess, which is expected to begin within a few days and last until about the middle of August, when the tariff bill will be ready for the Senate.

NEW HOTEL CARQUINEZ
Chas B. Hamilton Chain

Dining Service
Changes Now Effective

Luncheon—whether served in the Coffee Shop or Dining room 11 a. m. to 1 p. m. ...50c
Six Course Dinner—either in Coffee Shop or Dining room, 5 p. m. to 7 p. m. 75c

ON SUNDAYS
Special Chicken Dinner ..75c
Carquinez Special Dinner $1

E. Paul Jones
Resident Manager

In the new DODGE SIX they even *polish* the combustion chambers!

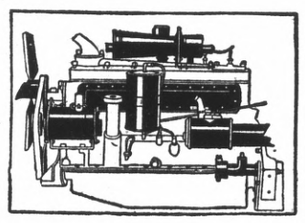

In the new Dodge Six motor the combustion chambers are fully machined to make compression uniform. When the car maker takes so much care it seems shameful to use an oil that builds up rough layers of damaging, gritty carbon inside. You needn't use such an oil any more

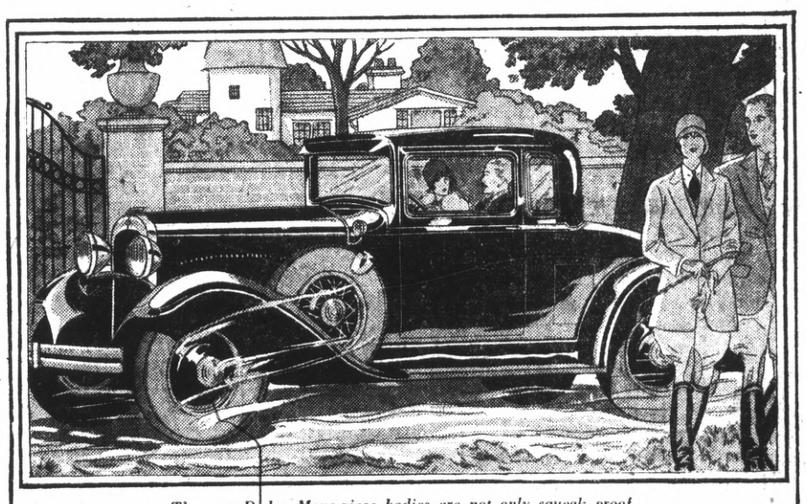

The new Dodge Mono-piece bodies are not only squeak proof, they're lovely to see! Here is the de luxe Coupe, with wire wheels

Even the costliest oils form more carbon. A sample of this oil, when burned, left more than three times as much as Shell Motor Oil

An equal sample of Shell Motor Oil left only this small fraction of carbon—and it is a soft, sooty kind that blows easily away

Imagine the effects of gritty carbon there!

TO get uniform compression, power, smooth running—that's why the once rough-cast "insides" of motors are smooth finished today. They're even *polished* in the new Dodge Six.

And yet many *motor oils*, when burned, leave *layers* of rough, gritty, coke-like carbon on those polished surfaces!

Then red hot carbon flakes curl up and cause pre-ignition knocks and motor strains. Chips fall off and get under valves, holding them open to warp and burn. Gritty bits chafe their way down the cylinder walls, into the oil stream and grind endlessly through bearings, traveling at lightning speed.

Wear—trouble—annoyance, even in our finest cars, and from the very oil you buy to protect them!

But there is one oil, at least, that *forms* no hard carbon, one that lubricates modern motors safely.

It is Shell Motor Oil. When it burns it leaves only 1/3 to 1/5 as much carbon as even the costliest oils you can buy! The little it forms is just soft soot—a fluffy carbon that blows out with the exhaust gases.

If you drive a modern car—anyone made the last few years—you'll find a low-carbon oil almost essential to perfect operation.

Refill with Shell Motor Oil; continue to use it—it solves the high-compression lubrication problem.

SHELL MOTOR OIL